



**Water Monitoring Result at WSD9 - Tai Wan
Mid-Flood Tide**

Date	Time	Weater Condition	Sampling Depth		Water Temperature			pH			Salinity		DO Saturation		DO		Turbidity		Suspended Solids					
					°C			-			ppt		%		mg/L		NTU		mg/L					
					Value	Average		Value	Average		Value	Average	Value	Average	Value	Average	Value	Average	Value	Average				
29/1/2014	13:25	Fine	Middle	3.0	17.30	17.30	17.30	8.90	8.90	8.90	35.57	35.57	35.57	91.6	91.6	91.3	7.09	7.09	7.06	4.60	4.76	4.75	5	4.50
	13:27		Middle	3.0	17.30	17.30		8.90	8.90		35.57	35.57		91.1	90.7		7.05	7.02		4.79	4.83		4	
4/2/2014	9:08	Fine	Middle	2.5	18.20	18.20	18.20	8.58	8.58	8.58	34.75	34.75	34.78	89.2	90.2	89.7	6.84	6.91	6.87	2.59	2.59	2.39	5	5.50
	9:10		Middle	2.5	18.20	18.20		8.58	8.58		34.80	34.80		90.0	89.2		6.89	6.83		2.23	2.15		6	
6/2/2014	9:29	Fine	Middle	3.0	18.10	18.10	18.10	8.56	8.56	8.57	35.58	35.58	35.58	88.6	88.5	88.0	6.76	6.76	6.72	3.19	3.21	3.25	4	3.50
	9:31		Middle	3.0	18.10	18.10		8.58	8.58		35.58	35.58		87.4	87.5		6.67	6.68		3.29	3.29		3	
8/2/2014	10:40	Fine	Middle	3.5	18.00	18.00	18.00	8.87	8.87	8.86	35.79	35.79	35.78	81.6	80.7	81.1	6.23	6.16	6.19	1.16	1.16	1.16	4	3.50
	10:42		Middle	3.5	18.00	18.00		8.84	8.84		35.77	35.77		81.1	80.8		6.20	6.17		1.16	1.16		3	
10/2/2014	8:52	Fine	Middle	3.0	15.40	15.40	15.30	8.18	8.18	8.19	35.54	35.54	35.56	80.3	81.2	80.6	6.47	6.54	6.50	1.73	1.61	1.61	4	4.50
	8:54		Middle	3.0	15.20	15.20		8.20	8.20		35.58	35.58		80.8	80.2		6.51	6.46		1.57	1.53		5	
12/2/2014	18:21	Cloudy	Middle	3.0	14.60	14.60	14.60	8.25	8.25	8.25	35.65	35.65	35.65	83.3	83.6	83.7	6.88	6.89	6.91	1.74	1.79	1.77	4	3.50
	18:24		Middle	3.0	14.60	14.60		8.25	8.25		35.65	35.65		83.8	83.9		6.92	6.93		1.79	1.77		3	
14/2/2014	14:50	Fine	Middle	2.5	15.80	15.80	15.80	8.63	8.63	8.63	35.94	35.94	35.95	86.5	86.6	86.4	6.89	6.89	6.88	2.32	2.30	2.29	4	3.50
	14:52		Middle	2.5	15.80	15.80		8.63	8.63		35.95	35.95		86.3	86.2		6.87	6.85		2.28	2.26		3	
17/2/2014	18:45	Cloudy	Middle	2.0	18.80	18.80	18.80	8.30	8.30	8.30	32.76	32.76	32.76	87.3	87.3	87.2	6.68	6.69	6.68	3.29	3.55	3.36	2	2.00
	18:46		Middle	2.0	18.80	18.80		8.30	8.30		32.76	32.76		87.2	86.9		6.67	6.66		3.40	3.21		2	
19/2/2014	7:45	Cloudy	Middle	3.0	14.20	14.20	14.20	7.13	7.13	7.13	35.76	35.76	35.76	78.9	79.3	79.5	6.54	6.63	6.62	3.61	3.58	3.58	3	3.50
	7:47		Middle	3.0	14.20	14.20		7.13	7.13		35.76	35.76		79.7	80.2		6.64	6.67		3.57	3.57		4	
21/2/2014	9:15	Fine	Middle	3.5	14.90	14.90	14.90	8.34	8.34	8.34	36.13	36.13	36.14	84.7	84.8	85.0	6.87	6.88	6.89	3.31	3.30	3.32	3	3.50
	9:17		Middle	3.5	14.90	14.90		8.34	8.34		36.14	36.14		85.3	85.2		6.91	6.90		3.32	3.34		4	
24/2/2014	9:30	Fine	Middle	3.0	16.60	16.60	16.65	8.46	8.46	8.48	36.32	36.32	36.32	89.8	90.1	90.0	7.02	7.05	7.04	1.73	1.76	1.77	4	4.50
	9:32		Middle	3.0	16.70	16.70		8.50	8.50		36.31	36.31		90.2	90.0		7.05	7.04		1.78	1.79		5	
26/2/2014	12:45	Fine	Middle	2.5	18.10	18.10	18.10	8.45	8.45	8.45	36.53	36.53	36.53	75.1	75.6	74.9	5.66	5.70	5.66	1.96	1.97	1.96	2	2.50
	12:47		Middle	2.5	18.10	18.10		8.45	8.45		36.53	36.53		74.9	74.1		5.65	5.61		1.96	1.96		3	

Remarks:
Single underline denotes exceedance over Action Level.
Double underline denotes exceedance over Limit Level.



**Water Monitoring Result at WSD17 - Quarry Bay
Mid-Flood Tide**

Date	Time	Weater Condition	Sampling Depth		Water Temperature			pH			Salinity		DO Saturation		DO		Turbidity		Suspended Solids					
					°C			-			ppt		%		mg/L		NTU		mg/L					
					Value	Average		Value	Average		Value	Average	Value	Average	Value	Average	Value	Average	Value	Average				
29/1/2014	17:00	Fine	Middle	3.5	18.40	18.40	18.50	8.46	8.46	8.48	35.52	35.52	35.52	93.9	94.7	94.6	7.13	7.19	7.18	2.63	2.29	2.45	5	4.50
	17:02		Middle	3.5	18.60	18.60		8.49	8.49		35.52	35.52		95.0	94.7		7.20	7.18		2.47	2.39		4	
4/2/2014	9:59	Fine	Middle	3.0	18.20	18.20	18.20	8.56	8.56	8.58	35.47	35.47	35.48	90.0	90.3	90.6	6.86	6.88	6.90	3.77	3.78	3.74	6	7.00
	10:01		Middle	3.0	18.20	18.20		8.59	8.59		35.48	35.48		90.9	91.0		6.93	6.93		3.73	3.67		8	
6/2/2014	10:57	Fine	Middle	3.5	18.40	18.40	18.40	8.62	8.62	8.63	35.89	35.89	35.89	90.0	89.6	89.5	6.82	6.78	6.78	3.72	3.72	3.70	5	4.00
	10:59		Middle	3.5	18.40	18.40		8.63	8.63		35.88	35.88		89.4	88.8		6.78	6.73		3.68	3.67		3	
8/2/2014	12:05	Fine	Middle	3.5	17.90	17.90	17.90	8.68	8.68	8.68	35.74	35.74	35.74	87.4	86.0	86.1	6.68	6.58	6.59	1.91	2.00	2.00	4	4.00
	12:07		Middle	3.5	17.90	17.90		8.68	8.68		35.74	35.74		84.9	86.1		6.50	6.59		2.04	2.04		4	
10/2/2014	10:29	Fine	Middle	3.0	16.10	16.10	16.05	8.59	8.59	8.61	35.84	35.84	35.87	85.0	84.3	84.9	6.75	6.69	6.74	2.32	2.37	2.37	2	2.00
	10:31		Middle	3.0	16.00	16.00		8.62	8.62		35.89	35.89		85.0	85.1		6.75	6.76		2.40	2.40		2	
12/2/2014	15:15	Cloudy	Middle	3.0	15.30	15.30	15.30	8.58	8.58	8.59	35.83	35.83	35.83	79.6	79.9	79.8	6.41	6.43	6.42	1.61	1.60	1.60	2	2.00
	15:17		Middle	3.0	15.30	15.30		8.59	8.59		35.83	35.83		79.9	79.6		6.44	6.41		1.60	1.58		2	
14/2/2014	15:48	Fine	Middle	3.0	15.80	15.80	15.80	8.63	8.63	8.63	35.85	35.85	35.85	83.1	82.7	82.7	6.62	6.59	6.59	2.21	2.20	2.22	6	6.00
	15:50		Middle	3.0	15.80	15.80		8.63	8.63		35.85	35.85		82.5	82.4		6.58	6.57		2.22	2.23		6	
17/2/2014	20:30	Cloudy	Middle	3.5	18.70	18.70	18.70	8.28	8.28	8.28	32.91	32.91	32.92	89.7	88.5	88.2	6.88	6.78	6.76	4.13	4.22	4.16	5	5.00
	20:31		Middle	3.5	18.70	18.70		8.28	8.28		32.92	32.92		87.2	87.4		6.68	6.69		4.18	4.11		5	
19/2/2014	9:40	Cloudy	Middle	3.0	14.50	14.50	14.50	8.37	8.37	8.37	36.06	36.06	36.06	83.7	83.6	83.5	6.85	6.85	6.84	3.11	3.11	3.12	5	4.00
	9:42		Middle	3.0	14.50	14.50		8.37	8.37		36.06	36.06		83.9	82.7		6.87	6.77		3.12	3.12		3	
21/2/2014	10:35	Fine	Middle	3.0	15.40	15.40	15.35	8.56	8.56	8.57	36.19	36.19	36.19	89.0	88.9	88.8	7.14	7.13	7.13	3.11	3.12	3.13	3	3.00
	10:37		Middle	3.0	15.30	15.30		8.58	8.58		36.18	36.18		88.8	88.5		7.13	7.10		3.13	3.16		3	
24/2/2014	10:25	Fine	Middle	3.0	16.60	16.60	16.65	8.60	8.60	8.61	36.41	36.41	36.42	79.0	79.5	79.5	6.19	6.22	6.22	1.01	1.00	1.02	3	3.00
	10:27		Middle	3.0	16.70	16.70		8.61	8.61		36.42	36.42		79.7	79.9		6.22	6.24		1.00	1.08		3	
26/2/2014	15:50	Fine	Middle	3.0	17.80	17.80	17.80	8.47	8.47	8.47	36.28	36.28	36.29	90.3	91.1	91.0	6.89	6.94	6.93	2.52	2.57	2.56	4	4.00
	15:52		Middle	3.0	17.80	17.80		8.47	8.47		36.29	36.29		91.2	91.2		6.94	6.95		2.58	2.58		4	

Remarks:
Single underline denotes exceedance over Action Level.
Double underline denotes exceedance over Limit Level.



**Water Monitoring Result at C7 - Windsor House
Mid-Flood Tide**

Date	Time	Weater Condition	Sampling Depth		Water Temperature			pH			Salinity		DO Saturation		DO		Turbidity		Suspended Solids					
					°C		-		ppt		%		mg/L		NTU		mg/L							
			m	Value	Average	Value	Average	Value	Average	Value	Average	Value	Average	Value	Average	Value	Average	Value	Average					
29/1/2014	15:17	Fine	Middle	1.5	18.50	18.50	18.50	8.44	8.44	8.44	34.59	34.59	34.59	71.7	72.0	71.9	5.45	5.48	5.48	1.52	1.54	1.55	2	2.00
	15:19		Middle	1.5	18.50	18.50	18.50	8.44	8.44	8.44	34.59	34.59	34.59	72.0	71.9	71.9	5.48	5.49	5.48	1.57	1.58	1.55	2	2.00
4/2/2014	11:36	Fine	Middle	1.5	18.10	18.10	18.10	8.51	8.51	8.51	34.14	34.14	34.14	68.9	69.0	69.1	5.30	5.31	5.32	3.11	3.11	3.12	2	2.50
	11:38		Middle	1.5	18.10	18.10	18.10	8.50	8.50	8.51	34.14	34.14	34.14	68.8	69.6	69.1	5.29	5.36	5.32	3.12	3.12	3.12	3	2.50
6/2/2014	12:43	Fine	Middle	1.5	19.10	19.10	19.15	8.51	8.51	8.51	34.91	34.91	34.90	67.7	67.5	67.1	5.09	5.07	5.04	2.03	2.02	2.01	7	7.00
	12:45		Middle	1.5	19.20	19.20	19.15	8.51	8.51	8.51	34.89	34.89	34.90	66.9	66.1	67.1	5.02	4.97	5.04	2.00	1.98	2.01	7	7.00
8/2/2014	13:56	Fine	Middle	1.5	18.20	18.20	18.20	8.42	8.42	8.42	34.19	34.19	34.19	56.8	57.0	57.1	4.37	4.38	4.39	0.81	0.81	0.80	4	4.00
	13:58		Middle	1.5	18.20	18.20	18.20	8.42	8.42	8.42	34.19	34.19	34.19	57.2	57.2	57.1	4.39	4.40	4.39	0.80	0.79	0.80	4	4.00
10/2/2014	12:32	Fine	Middle	1.5	15.90	15.90	15.85	8.52	8.52	8.52	34.41	34.41	34.42	60.9	60.6	60.7	4.89	4.87	4.87	1.48	1.49	1.49	3	3.00
	12:34		Middle	1.5	15.80	15.80	15.85	8.51	8.51	8.52	34.43	34.43	34.42	60.6	60.6	60.7	4.87	4.86	4.87	1.50	1.50	1.49	3	3.00
12/2/2014	14:45	Cloudy	Middle	1.5	15.40	15.40	15.35	8.51	8.51	8.51	34.72	34.72	34.72	59.9	60.7	60.7	4.85	4.91	4.91	3.72	3.73	3.75	5	5.50
	14:47		Middle	1.5	15.30	15.30	15.35	8.50	8.50	8.51	34.72	34.72	34.72	61.0	61.0	60.7	4.94	4.94	4.91	3.75	3.78	3.75	6	5.50
14/2/2014	17:48	Fine	Middle	1.5	16.00	16.00	16.00	8.54	8.54	8.54	34.82	34.82	34.82	63.5	63.7	63.7	5.08	5.09	5.09	1.81	1.82	1.83	4	4.00
	17:50		Middle	1.5	16.00	16.00	16.00	8.53	8.53	8.54	34.82	34.82	34.82	63.7	63.8	63.7	5.09	5.09	5.09	1.83	1.85	1.83	4	4.00
17/2/2014	19:52	Cloudy	Middle	1.5	18.80	18.80	18.80	8.07	8.07	8.07	31.77	31.77	31.79	65.9	66.3	65.6	5.07	5.09	5.04	1.04	1.06	1.09	3	2.50
	19:53		Middle	1.5	18.80	18.80	18.80	8.07	8.07	8.07	31.80	31.80	31.79	65.4	64.6	65.6	5.03	4.96	5.04	1.17	1.08	1.09	2	2.50
19/2/2014	11:22	Cloudy	Middle	1.5	14.50	14.50	14.60	8.37	8.37	8.37	35.00	35.00	35.00	58.2	58.6	58.7	4.76	4.80	4.80	3.21	3.21	3.23	3	3.00
	11:24		Middle	1.5	14.70	14.70	14.60	8.36	8.36	8.37	35.00	35.00	35.00	58.8	59.0	58.7	4.82	4.83	4.80	3.23	3.27	3.23	3	3.00
21/2/2014	12:02	Fine	Middle	1.5	16.30	16.30	16.35	8.41	8.41	8.41	35.21	35.21	35.21	58.7	58.7	58.8	4.65	4.64	4.65	1.00	1.00	1.00	3	2.50
	12:04		Middle	1.5	16.40	16.40	16.35	8.40	8.40	8.41	35.21	35.21	35.21	58.8	58.9	58.8	4.65	4.66	4.65	1.00	1.00	1.00	2	2.50
24/2/2014	14:17	Fine	Middle	1.5	17.40	17.40	17.45	8.50	8.50	8.50	35.55	35.55	35.55	73.6	73.5	73.7	5.69	5.68	5.66	1.51	1.51	1.52	3	2.50
	14:19		Middle	1.5	17.50	17.50	17.45	8.49	8.49	8.50	35.55	35.55	35.55	75.0	72.6	73.7	5.64	5.61	5.66	1.52	1.54	1.52	2	2.50
26/2/2014	15:25	Fine	Middle	1.5	18.30	18.30	18.35	8.44	8.44	8.44	35.31	35.31	35.31	68.1	68.4	68.5	5.19	6.21	5.46	2.73	2.72	2.72	2	2.50
	15:27		Middle	1.5	18.40	18.40	18.35	8.44	8.44	8.44	35.31	35.31	35.31	68.6	68.7	68.5	5.22	5.22	5.46	2.72	2.72	2.72	3	2.50

Remarks:
 Single underline denotes exceedance over Action Level.
 Double underline denotes exceedance over Limit Level.



**Water Monitoring Result at C1 - HKCEC Extension
Mid-Flood Tide**

Date	Time	Weater Condition	Sampling Depth		Water Temperature			pH			Salinity		DO Saturation		DO		Turbidity		Suspended Solids					
					°C			-			ppt		%		mg/L		NTU		mg/L					
					Value	Average		Value	Average		Value	Average	Value	Average	Value	Average	Value	Average	Value	Average				
29/1/2014	15:54	Fine	Middle	2.5	17.10	17.10	17.10	8.35	8.35	8.35	32.29	32.29	32.29	87.1	87.2	87.3	6.89	6.90	6.90	4.66	4.65	4.64	3	2.50
	15:56		Middle	2.5	17.10	17.10		8.35	8.36		32.29	32.29		87.5	87.2		6.92	6.90		4.64	4.62		2	
4/2/2014	10:40	Fine	Middle	2.5	17.90	17.90	17.90	8.37	8.37	8.37	32.50	32.50	32.50	94.7	94.4	94.3	7.39	7.37	7.37	3.72	3.68	3.67	5	4.50
	10:42		Middle	2.5	17.90	17.90		8.37	8.37		32.50	32.50		94.2	93.8		7.36	7.34		3.65	3.62		4	
6/2/2014	10:32	Fine	Middle	2.5	18.30	18.30	18.30	8.45	8.45	8.45	33.13	33.14	33.14	97.6	95.2	94.7	7.53	7.35	7.30	3.44	3.44	3.45	5	4.50
	10:34		Middle	2.5	18.30	18.30		8.45	8.45		33.13	33.14		92.0	93.9		7.09	7.24		3.45	3.45		4	
8/2/2014	13:08	Fine	Middle	3.0	18.10	18.10	18.05	8.32	8.32	8.32	33.34	33.34	33.34	83.8	83.6	83.4	6.49	6.48	6.47	2.80	2.79	2.77	3	3.00
	13:10		Middle	3.0	18.00	18.00		8.32	8.32		33.33	33.33		83.2	82.9		6.46	6.44		2.74	2.76		3	
10/2/2014	9:45	Fine	Middle	2.5	17.00	17.00	17.00	8.37	8.37	8.39	33.51	33.51	33.52	83.0	82.9	83.3	6.58	6.57	6.61	4.02	4.00	4.01	3	3.00
	9:47		Middle	2.5	17.00	17.00		8.41	8.41		33.53	33.53		83.6	83.8		6.64	6.66		4.01	4.00		3	
12/2/2014	15:37	Cloudy	Middle	2.5	16.00	16.00	16.00	8.38	8.38	8.40	33.44	33.42	33.45	77.3	77.2	76.4	6.24	6.23	6.17	4.96	4.98	4.95	8	8.00
	15:39		Middle	2.5	16.00	16.00		8.41	8.41		33.46	33.46		76.0	75.1		6.13	6.06		4.94	4.91		8	
14/2/2014	16:42	Fine	Middle	2.5	15.80	15.80	15.75	8.42	8.42	8.42	33.49	33.48	33.50	78.2	77.7	77.4	6.32	6.27	6.26	3.52	3.52	3.57	5	5.00
	16:44		Middle	2.5	15.70	15.70		8.42	8.42		33.51	33.51		77.0	76.6		6.23	6.20		3.61	3.62		5	
17/2/2014	20:20	Cloudy	Middle	3.0	16.80	16.80	16.85	8.31	8.31	8.31	33.59	33.59	33.59	79.4	79.0	78.9	6.30	6.28	6.27	4.48	4.51	4.47	5	5.00
	20:22		Middle	3.0	16.90	16.90		8.31	8.31		33.59	33.59		78.7	78.5		6.26	6.25		4.47	4.42		5	
19/2/2014	10:14	Cloudy	Middle	2.5	15.10	15.10	15.10	8.32	8.32	8.32	33.62	33.62	33.62	86.4	87.7	87.0	7.13	7.20	7.16	5.85	5.82	5.83	8	7.50
	10:16		Middle	2.5	15.10	15.10		8.32	8.32		33.62	33.62		86.9	86.9		7.14	7.15		5.84	5.80		7	
21/2/2014	10:37	Fine	Middle	2.5	16.00	16.00	12.00	8.35	8.35	8.35	33.64	33.64	33.64	86.1	85.5	85.5	6.94	6.90	6.90	5.05	5.04	5.03	7	7.00
	10:39		Middle	2.5	0.00	16.00		8.35	8.35		33.64	33.64		85.2	85.0		6.88	6.87		5.01	5.00		7	
24/2/2014	10:35	Fine	Middle	2.5	16.40	16.40	16.40	8.28	8.28	8.28	33.87	33.88	33.88	94.3	93.9	93.8	7.52	7.07	7.37	4.92	4.91	4.94	3	3.50
	10:37		Middle	2.5	16.40	16.40		8.28	8.28		33.87	33.88		93.8	93.1		7.48	7.42		4.96	4.95		4	
26/2/2014	14:57	Fine	Middle	3.0	17.40	17.40	17.50	8.30	8.30	8.30	33.77	33.77	33.78	84.7	83.1	84.3	6.61	6.47	6.57	4.02	3.98	3.96	4	4.00
	14:59		Middle	3.0	17.60	17.60		8.30	8.30		33.79	33.79		85.1	84.2		6.63	6.56		3.94	3.91		4	

Remarks:
 Single underline denotes exceedance over Action Level.
 Double underline denotes exceedance over Limit Level.



**Water Monitoring Result at P1 - HKCEC Phase I
Mid-Flood Tide**

Date	Time	Weater Condition	Sampling Depth		Water Temperature			pH			Salinity		DO Saturation		DO		Turbidity		Suspended Solids					
					°C			-			ppt		%		mg/L		NTU		mg/L					
					Value	Average		Value	Average		Value	Average	Value	Average	Value	Average	Value	Average	Value	Average				
29/1/2014	16:28	Fine	Middle	2.5	17.60	17.60	17.60	8.32	8.32	8.32	32.97	32.97	32.97	87.2	87.4	87.2	6.67	6.84	6.79	4.99	4.98	4.96	4	3.50
	16:30		Middle	2.5	17.60	17.60		8.32	8.32		32.97	32.97		87.2	87.0		6.83	6.81		4.93	4.93		3	
4/2/2014	11:17	Fine	Middle	2.5	18.40	18.40	18.40	8.37	8.37	8.37	32.08	32.08	32.08	94.9	94.6	94.3	7.36	7.34	7.33	2.57	2.55	2.54	4	4.00
	11:19		Middle	2.5	18.40	18.40		8.37	8.37		32.08	32.08		93.8	93.8		7.30	7.30		2.53	2.52		4	
6/2/2014	11:12	Fine	Middle	3.0	18.40	18.40	18.40	8.38	8.38	8.38	33.11	33.11	33.11	97.1	91.2	94.0	7.48	7.02	7.24	2.98	2.97	2.97	3	4.00
	11:14		Middle	3.0	18.40	18.40		8.38	8.38		33.11	33.11		92.8	94.9		7.15	7.31		2.97	2.96		5	
8/2/2014	12:27	Fine	Middle	3.0	18.50	18.50	18.50	8.49	8.49	8.47	33.19	33.19	33.20	75.1	74.9	74.8	5.77	5.76	5.75	3.25	3.24	3.22	6	6.00
	12:29		Middle	3.0	18.50	18.50		8.45	8.45		33.20	33.20		74.6	74.4		5.74	5.73		3.21	3.16		6	
10/2/2014	10:15	Fine	Middle	3.0	17.60	17.60	17.35	8.41	8.41	8.41	33.49	33.49	33.49	87.5	86.1	86.4	6.87	6.78	6.80	3.52	3.41	3.45	6	5.00
	10:17		Middle	3.0	17.10	17.10		8.41	8.41		33.49	33.49		86.3	85.6		6.79	6.74		3.43	3.42		4	
12/2/2014	16:18	Cloudy	Middle	3.0	15.90	15.90	15.95	8.39	8.39	8.39	33.28	33.28	33.34	72.9	72.8	72.7	5.86	5.85	5.85	4.71	4.72	4.72	5	5.00
	16:20		Middle	3.0	16.00	16.00		8.39	8.39		33.40	33.40		72.7	72.5		5.84	5.83		4.73	4.73		5	
14/2/2014	17:20	Fine	Middle	3.0	16.20	16.20	16.15	8.38	8.38	8.39	33.46	33.46	33.48	78.2	77.5	77.4	6.28	6.22	6.19	3.11	3.10	3.10	5	4.00
	17:22		Middle	3.0	16.10	16.10		8.39	8.39		33.50	33.50		76.9	76.9		6.13	6.13		3.10	3.07		3	
17/2/2014	19:36	Cloudy	Middle	3.0	17.20	17.20	17.30	8.37	8.37	8.36	33.61	33.61	33.62	79.7	79.4	79.4	6.25	6.23	6.23	4.03	3.99	3.97	3	3.00
	19:38		Middle	3.0	17.40	17.40		8.35	8.35		33.63	33.63		79.2	79.1		6.22	6.22		3.95	3.90		3	
19/2/2014	10:47	Cloudy	Middle	2.5	15.60	15.60	15.60	8.29	8.29	8.29	33.53	33.53	33.53	83.3	83.3	82.4	6.77	6.79	6.71	4.29	4.29	4.29	4	3.50
	10:49		Middle	2.5	15.60	15.60		8.29	8.29		33.53	33.53		82.4	80.4		6.72	6.56		4.29	4.29		3	
21/2/2014	11:12	Fine	Middle	3.0	16.20	16.20	16.20	8.31	8.31	8.31	33.62	33.62	33.62	88.0	86.8	86.5	7.07	6.97	6.94	4.48	4.49	4.48	4	4.00
	11:14		Middle	3.0	16.20	16.20		8.31	8.31		33.62	33.62		85.5	85.6		6.86	6.87		4.48	4.47		4	
24/2/2014	10:07	Fine	Middle	3.0	16.50	16.50	16.50	8.32	8.32	8.32	33.88	33.86	33.87	91.2	89.9	90.2	7.25	7.14	7.17	3.95	3.87	3.87	3	4.00
	10:09		Middle	3.0	16.50	16.50		8.32	8.32		33.86	33.88		90.1	89.7		7.16	7.12		3.81	3.86		5	
26/2/2014	15:30	Fine	Middle	3.0	17.50	17.50	17.55	8.31	8.31	8.31	33.84	33.84	33.86	86.1	85.4	85.8	6.72	6.66	6.69	3.85	3.81	3.82	4	4.00
	15:32		Middle	3.0	17.60	17.60		8.30	8.30		33.87	33.87		86.4	85.4		6.73	6.65		3.80	3.83		4	

Remarks:
 Single underline denotes exceedance over Action Level.
 Double underline denotes exceedance over Limit Level.



**Water Monitoring Result at P3 - APA
Mid-Flood Tide**

Date	Time	Weater Condition	Sampling Depth		Water Temperature			pH			Salinity		DO Saturation		DO		Turbidity			Suspended Solids				
					°C			-			ppt		%		mg/L		NTU			mg/L				
					Value	Average		Value	Average		Value	Average	Value	Average	Value	Average	Value	Average	Value	Average	Value	Average		
29/1/2014	16:20	Fine	Middle	2.5	17.20	17.20	17.20	8.32	8.32	8.32	32.92	32.77	32.83	86.1	84.9	85.9	7.00	6.74	6.86	4.12	4.13	4.16	2	2.00
	16:22		Middle	2.5	17.20	17.20	17.20	8.32	8.32	8.32	32.72	32.91	32.83	85.7	86.9	85.9	6.77	6.94	6.86	4.21	4.18	4.16	2	2.00
4/2/2014	11:08	Fine	Middle	2.5	18.00	18.00	17.95	8.38	8.38	8.38	32.17	32.17	32.17	96.6	96.3	96.0	7.54	7.52	7.50	2.46	2.41	2.40	3	3.00
	11:10		Middle	2.5	17.90	17.90	17.95	8.37	8.37	8.38	32.17	32.17	32.17	95.6	95.4	96.0	7.48	7.47	7.50	2.38	2.36	2.40	3	3.00
6/2/2014	11:00	Fine	Middle	3.0	18.30	18.30	18.30	8.39	8.39	8.39	33.12	33.12	33.12	93.7	93.9	93.6	7.23	7.24	7.22	2.68	2.71	2.70	2	2.50
	11:02		Middle	3.0	18.30	18.30	18.30	8.39	8.39	8.39	33.12	33.12	33.12	93.4	93.5	93.6	7.20	7.21	7.22	2.70	2.72	2.70	3	2.50
8/2/2014	12:40	Fine	Middle	3.0	18.10	18.10	18.05	8.33	8.33	8.33	33.21	33.21	33.20	77.7	77.3	77.2	6.02	5.99	5.99	2.73	2.70	2.69	5	4.50
	12:42		Middle	3.0	18.00	18.00	18.05	8.32	8.32	8.33	33.19	33.19	33.20	77.1	76.7	77.2	5.98	5.97	5.99	2.65	2.68	2.69	4	4.50
10/2/2014	10:10	Fine	Middle	2.5	17.00	17.00	16.85	8.42	8.42	8.42	33.69	33.69	33.57	81.9	82.6	82.3	6.48	6.53	6.52	3.33	3.31	3.31	3	3.00
	10:12		Middle	2.5	16.70	16.70	16.85	8.42	8.42	8.42	33.44	33.44	33.57	82.4	82.2	82.3	6.54	6.52	6.52	3.30	3.30	3.31	3	3.00
12/2/2014	16:05	Cloudy	Middle	3.0	16.00	16.00	16.00	8.36	8.36	8.38	33.41	33.41	33.41	71.4	70.9	70.7	5.75	5.71	5.67	4.52	4.55	4.55	6	6.50
	16:07		Middle	3.0	16.00	16.00	16.00	8.40	8.40	8.38	33.40	33.40	33.41	70.5	70.1	70.7	5.68	5.54	5.67	4.56	4.56	4.55	7	6.50
14/2/2014	17:10	Fine	Middle	3.0	16.10	16.10	16.10	8.39	8.39	8.40	33.40	33.40	33.41	77.5	77.9	77.8	6.23	6.27	6.26	3.27	3.28	3.31	6	5.50
	17:12		Middle	3.0	16.10	16.10	16.10	8.40	8.40	8.40	33.42	33.42	33.41	78.0	77.8	77.8	6.27	6.26	6.26	3.34	3.33	3.31	5	5.50
17/2/2014	19:51	Cloudy	Middle	3.0	16.90	16.90	16.95	8.32	8.32	8.32	33.58	33.58	33.59	81.5	81.2	81.1	6.44	6.42	6.41	3.93	3.88	3.88	2	3.00
	19:53		Middle	3.0	17.00	17.00	16.95	8.31	8.31	8.32	33.60	33.60	33.59	80.9	80.6	81.1	6.40	6.38	6.41	3.87	3.82	3.88	4	3.00
19/2/2014	10:39	Cloudy	Middle	2.5	15.60	15.60	15.60	8.32	8.32	8.32	33.51	33.51	33.51	79.3	79.7	79.7	6.49	6.50	6.51	3.95	3.94	3.95	4	4.50
	10:41		Middle	2.5	15.60	15.60	15.60	8.32	8.32	8.32	33.51	33.51	33.51	80.0	79.6	79.7	6.55	6.49	6.51	3.95	3.94	3.95	5	4.50
21/2/2014	11:03	Fine	Middle	2.5	15.80	15.80	15.80	8.33	8.33	8.33	33.75	33.75	33.75	82.1	82.4	82.4	6.67	6.69	6.68	4.54	4.55	4.56	3	3.50
	11:05		Middle	2.5	15.80	15.80	15.80	8.33	8.33	8.33	33.75	33.75	33.75	82.5	82.4	82.4	6.69	6.68	6.68	4.59	4.56	4.56	4	3.50
24/2/2014	10:59	Fine	Middle	3.0	16.20	16.20	16.20	8.32	8.32	8.32	33.91	33.92	33.92	96.9	95.8	95.6	7.76	7.66	7.73	5.33	5.34	5.33	3	3.00
	11:01		Middle	3.0	16.20	16.20	16.20	8.32	8.32	8.32	33.91	33.92	33.92	95.1	94.6	95.6	7.61	7.87	7.73	5.32	5.33	5.33	3	3.00
26/2/2014	15:23	Fine	Middle	3.0	17.40	17.40	17.45	8.31	8.31	8.31	33.77	33.77	33.78	86.4	85.4	85.8	6.74	6.67	6.70	2.91	3.05	2.97	4	3.50
	15:25		Middle	3.0	17.50	17.50	17.45	8.31	8.31	8.31	33.78	33.78	33.78	86.7	84.8	85.8	6.76	6.61	6.70	2.94	2.97	2.97	3	3.50

Remarks:
Single underline denotes exceedance over Action Level.
Double underline denotes exceedance over Limit Level.



**Water Monitoring Result at P4 - SOC
Mid-Flood Tide**

Date	Time	Weater Condition	Sampling Depth		Water Temperature			pH			Salinity		DO Saturation		DO		Turbidity		Suspended Solids					
					°C			-			ppt		%		mg/L		NTU		mg/L					
					Value	Average		Value	Average		Value	Average	Value	Average	Value	Average	Value	Average	Value	Average				
29/1/2014	16:09	Fine	Middle	2.5	17.00	17.00	17.00	8.32	8.32	8.32	32.89	32.89	32.89	83.2	81.6	83.9	6.60	6.47	6.66	3.99	4.02	4.03	2	2.00
	16:11		Middle	2.5	17.00	17.00	17.00	8.32	8.32	8.32	32.89	32.89	32.89	84.3	86.4	83.9	6.69	6.86	6.66	4.04	4.07	4.03	2	2.00
4/2/2014	10:59	Fine	Middle	2.5	17.80	17.80	17.80	8.38	8.38	8.38	32.70	32.70	32.71	96.5	96.2	96.1	7.54	7.52	7.51	3.46	3.41	3.40	3	4.00
	11:01		Middle	2.5	17.80	17.80	17.80	8.38	8.38	8.38	32.71	32.71	32.71	95.9	95.7	96.1	7.50	7.49	7.51	3.36	3.37	3.40	5	4.00
6/2/2014	10:49	Fine	Middle	2.5	18.30	18.30	18.30	8.41	8.41	8.41	33.12	33.12	33.12	90.6	93.3	92.2	6.99	7.21	7.12	3.63	3.62	3.62	3	3.50
	10:51		Middle	2.5	18.30	18.30	18.30	8.41	8.41	8.41	33.12	33.12	33.12	92.4	92.5	92.2	7.14	7.14	7.12	3.61	3.63	3.62	4	3.50
8/2/2014	12:52	Fine	Middle	3.0	18.60	18.60	18.50	8.39	8.39	8.38	33.10	33.10	33.10	77.8	77.4	77.4	5.99	5.97	5.97	2.77	2.73	2.73	2	2.50
	12:54		Middle	3.0	18.40	18.40	18.50	8.36	8.36	8.38	33.10	33.10	33.10	77.3	77.1	77.4	5.96	5.95	5.97	2.71	2.69	2.73	3	2.50
10/2/2014	10:04	Fine	Middle	2.5	17.00	17.00	17.00	8.43	8.43	8.43	33.30	33.30	33.38	89.0	88.9	88.6	7.04	7.04	7.01	3.72	3.72	3.74	3	3.00
	10:06		Middle	2.5	17.00	17.00	17.00	8.43	8.43	8.43	33.45	33.45	33.38	88.9	87.5	88.6	7.04	6.93	7.01	3.74	3.79	3.74	3	3.00
12/2/2014	15:54	Cloudy	Middle	2.5	16.40	16.40	16.35	8.37	8.37	8.38	33.35	33.36	33.38	70.9	73.1	71.7	5.67	5.85	5.74	4.60	4.61	4.62	5	5.50
	15:56		Middle	2.5	16.30	16.30	16.35	8.38	8.38	8.38	33.40	33.41	33.38	71.6	71.2	71.7	5.73	5.70	5.74	4.62	4.63	4.62	6	5.50
14/2/2014	17:01	Fine	Middle	2.5	16.00	16.00	16.00	8.40	8.40	8.40	33.45	33.45	33.46	76.9	74.6	74.4	6.00	6.02	5.95	3.31	3.35	3.36	5	4.50
	17:03		Middle	2.5	16.00	16.00	16.00	8.40	8.40	8.40	33.46	33.46	33.46	73.3	72.7	74.4	5.92	5.87	5.95	3.38	3.40	3.36	4	4.50
17/2/2014	20:05	Cloudy	Middle	3.0	17.00	17.00	17.05	8.34	8.34	8.33	33.43	33.43	33.43	80.8	80.6	80.5	6.36	6.35	6.34	3.64	3.64	3.60	3	3.00
	20:07		Middle	3.0	17.10	17.10	17.05	8.32	8.32	8.33	33.42	33.42	33.43	80.3	80.1	80.5	6.33	6.32	6.34	3.59	3.53	3.60	3	3.00
19/2/2014	10:31	Cloudy	Middle	2.5	15.40	15.40	15.40	8.32	8.32	8.32	33.64	33.64	33.64	81.3	82.6	82.3	6.64	6.73	6.72	4.95	4.96	4.95	5	5.50
	10:33		Middle	2.5	15.40	15.40	15.40	8.32	8.32	8.32	33.64	33.64	33.64	82.1	83.0	82.3	6.71	6.78	6.72	4.95	4.94	4.95	6	5.50
21/2/2014	10:53	Fine	Middle	2.5	15.70	15.70	15.70	8.34	8.34	8.34	33.72	33.72	33.72	82.8	83.7	83.8	6.71	6.78	6.79	5.50	5.53	5.52	4	4.00
	10:55		Middle	2.5	15.70	15.70	15.70	8.34	8.34	8.34	33.72	33.72	33.72	84.1	84.6	83.8	6.83	6.85	6.79	5.54	5.52	5.52	4	4.00
24/2/2014	10:51	Fine	Middle	3.0	16.30	16.30	16.30	8.31	8.31	8.31	33.81	33.81	33.82	91.2	91.7	90.3	7.30	7.32	7.20	5.41	5.42	5.42	3	3.50
	10:53		Middle	3.0	16.30	16.30	16.30	8.31	8.31	8.31	33.82	33.82	33.82	89.6	88.7	90.3	7.11	7.08	7.20	5.43	5.41	5.42	4	3.50
26/2/2014	15:14	Fine	Middle	3.0	17.30	17.30	17.35	8.32	8.32	8.32	33.67	33.67	33.69	85.7	84.1	84.9	6.70	6.57	6.63	3.75	3.77	3.77	2	2.00
	15:16		Middle	3.0	17.40	17.40	17.35	8.31	8.31	8.32	33.70	33.70	33.69	85.1	84.5	84.9	6.65	6.60	6.63	3.81	3.74	3.77	2	2.00

Remarks:
Single underline denotes exceedance over Action Level.
Double underline denotes exceedance over Limit Level.



**Water Monitoring Result at P5 - WCT / RT / IT
Mid-Flood Tide**

Date	Time	Weater Condition	Sampling Depth		Water Temperature			pH			Salinity		DO Saturation		DO		Turbidity		Suspended Solids					
					°C			-			ppt		%		mg/L		NTU		mg/L					
					Value	Average		Value	Average		Value	Average	Value	Average	Value	Average	Value	Average	Value	Average				
29/1/2014	16:04	Fine	Middle	2.5	17.00	17.00	17.00	8.33	8.33	8.33	32.81	32.81	32.81	87.5	87.3	87.4	6.93	6.91	6.92	4.45	4.42	4.42	2	2.50
	16:06		Middle	2.5	17.00	17.00	17.00	8.33	8.33	8.33	32.81	32.81	32.81	87.2	87.5	87.4	6.90	6.94	6.92	4.41	4.40	4.42	3	
4/2/2014	10:52	Fine	Middle	2.5	17.90	17.90	17.85	8.38	8.38	8.38	32.73	32.73	32.73	97.8	97.5	97.4	7.64	7.62	7.62	3.95	3.94	3.91	4	4.50
	10:54		Middle	2.5	17.80	17.80	17.85	8.38	8.38	8.38	32.73	32.73	32.73	97.3	97.0	97.4	7.61	7.59	7.62	3.88	3.86	3.91	5	
6/2/2014	10:43	Fine	Middle	2.5	18.30	18.30	18.30	8.42	8.42	8.42	33.14	33.14	33.14	96.2	93.9	96.2	7.43	7.25	7.43	3.40	3.41	3.40	4	4.00
	10:45		Middle	2.5	18.30	18.30	18.30	8.42	8.42	8.42	33.14	33.14	33.14	98.7	95.9	96.2	7.62	7.40	7.43	3.41	3.39	3.40	4	
8/2/2014	13:03	Fine	Middle	3.0	18.10	18.10	18.05	8.31	8.31	8.31	33.19	33.19	33.19	79.3	79.1	79.0	6.15	6.14	6.14	2.68	2.65	2.63	6	5.50
	13:05		Middle	3.0	18.00	18.00	18.05	8.30	8.30	8.31	33.18	33.18	33.19	78.8	78.7	79.0	6.13	6.13	6.14	2.61	2.57	2.63	5	
10/2/2014	10:00	Fine	Middle	2.5	16.80	16.80	16.70	8.41	8.41	8.42	33.50	33.50	33.50	84.7	85.8	85.6	6.73	6.82	6.80	3.63	3.44	3.42	4	3.50
	10:02		Middle	2.5	16.60	16.60	16.70	8.42	8.42	8.42	33.49	33.49	33.50	86.2	85.5	85.6	6.86	6.77	6.80	3.31	3.30	3.42	3	
12/2/2014	15:49	Cloudy	Middle	2.5	16.40	16.40	16.30	8.40	8.40	8.41	33.36	33.36	33.37	79.1	78.2	78.3	6.33	6.26	6.28	3.63	3.63	3.64	4	4.00
	15:51		Middle	2.5	16.20	16.20	16.30	8.41	8.41	8.41	33.38	33.38	33.37	78.0	77.8	78.3	6.30	6.24	6.28	3.65	3.66	3.64	4	
14/2/2014	16:56	Fine	Middle	2.5	15.80	15.80	15.75	8.39	8.39	8.40	33.50	33.50	26.02	80.2	79.8	79.7	6.49	6.48	6.46	3.63	3.63	3.58	4	3.50
	16:58		Middle	2.5	15.70	15.70	15.75	8.41	8.41	8.40	33.53	33.53	26.02	79.4	79.5	79.7	6.43	6.44	6.46	3.54	3.53	3.58	3	
17/2/2014	20:13	Cloudy	Middle	3.0	16.90	16.90	16.95	8.31	8.31	8.31	33.54	33.54	33.56	80.3	79.9	79.8	6.34	6.32	6.31	4.33	4.29	4.29	3	3.50
	20:15		Middle	3.0	17.00	17.00	16.95	8.30	8.30	8.31	33.57	33.57	33.56	79.5	79.3	79.8	6.30	6.29	6.31	4.28	4.26	4.29	4	
19/2/2014	10:25	Cloudy	Middle	2.5	15.30	15.30	15.30	8.33	8.33	8.33	33.68	33.68	33.68	80.3	81.2	80.2	6.58	6.66	6.58	4.54	4.52	4.53	8	7.50
	10:27		Middle	2.5	15.30	15.30	15.30	8.33	8.33	8.33	33.68	33.68	33.68	79.5	79.9	80.2	6.52	6.54	6.58	4.53	4.54	4.53	7	
21/2/2014	10:48	Fine	Middle	2.5	15.70	15.70	15.70	8.35	8.35	8.35	33.73	33.73	33.73	86.5	86.4	87.1	7.01	7.01	7.06	5.43	5.42	5.44	4	5.00
	10:50		Middle	2.5	15.70	15.70	15.70	8.35	8.35	8.35	33.73	33.73	33.73	88.1	87.5	87.1	7.14	7.09	7.06	5.45	5.44	5.44	6	
24/2/2014	10:46	Fine	Middle	3.0	16.40	16.40	16.40	8.31	8.31	8.31	33.74	33.75	33.75	96.6	95.4	95.3	7.70	7.60	7.59	4.74	4.75	4.75	3	3.50
	10:48		Middle	3.0	16.40	16.40	16.40	8.31	8.31	8.31	33.75	33.74	33.75	94.9	94.1	95.3	7.56	7.49	7.59	4.76	4.74	4.75	4	
26/2/2014	15:07	Fine	Middle	3.0	17.40	17.40	17.50	8.31	8.31	8.31	34.65	34.65	34.71	85.6	85.1	85.9	6.68	6.63	6.69	4.25	4.23	4.25	2	2.50
	15:09		Middle	3.0	17.60	17.60	17.50	8.31	8.31	8.31	34.77	34.77	34.71	87.1	85.9	85.9	6.77	6.67	6.69	4.24	4.26	4.25	3	

Remarks:
Single underline denotes exceedance over Action Level.
Double underline denotes exceedance over Limit Level.



**Water Monitoring Result at RW21-P789 - Sun Hung Kai Centre
Mid-Flood Tide**

Date	Time	Weater Condition	Sampling Depth		Water Temperature			pH			Salinity		DO Saturation		DO		Turbidity		Suspended Solids					
					°C		-		ppt		%		mg/L		NTU		mg/L							
			m	Value	Average	Value	Average	Value	Average	Value	Average	Value	Average	Value	Average	Value	Average	Value	Average					
29/1/2014	14:40	Fine	Middle	3.5	18.10	18.10	18.30	8.47	8.47	8.47	35.07	35.07	35.06	79.9	80.5	80.9	6.10	6.17	6.17	2.97	2.81	2.86	2	2.50
	14:42		Middle	3.5	18.50	18.50		8.47	8.47		35.05	35.05		81.4	81.6		6.20	6.21		2.80	2.86		3	
4/2/2014	10:47	Fine	Middle	4.0	18.00	18.00	18.00	8.58	8.58	8.58	34.66	34.66	34.66	87.4	89.0	88.7	6.72	6.84	6.82	2.94	2.94	2.92	5	5.00
	10:49		Middle	4.0	18.00	18.00		8.58	8.58		34.66	34.66		89.2	89.2		6.87	6.86		2.92	2.86		5	
6/2/2014	12:00	Fine	Middle	3.5	18.60	18.60	18.65	8.59	8.59	8.60	35.56	35.55	35.55	83.6	84.2	84.3	6.32	6.36	6.36	2.03	1.96	1.97	4	4.00
	12:02		Middle	3.5	18.70	18.70		8.60	8.60		35.55	35.55		85.1	84.2		6.41	6.36		1.96	1.94		4	
8/2/2014	13:14	Fine	Middle	3.5	18.10	18.10	18.10	8.54	8.54	8.54	35.30	35.30	35.31	75.4	76.3	76.4	5.77	5.84	5.84	1.70	1.70	1.72	4	4.00
	13:16		Middle	3.5	18.10	18.10		8.53	8.53		35.31	35.31		76.8	76.9		5.87	5.88		1.72	1.74		4	
10/2/2014	11:41	Fine	Middle	3.5	16.10	16.10	16.05	8.57	8.57	8.58	35.53	35.55	35.56	75.1	74.4	74.7	5.95	5.90	5.92	3.73	3.73	3.73	3	3.00
	11:43		Middle	3.5	16.00	16.00		8.59	8.59		35.58	35.58		74.6	74.5		5.93	5.91		3.73	3.74		3	
12/2/2014	14:10	Cloudy	Middle	4.0	15.40	15.40	15.35	8.56	8.56	8.57	35.80	35.80	35.81	76.9	77.0	77.2	6.18	6.20	6.21	6.40	6.32	6.26	7	7.50
	14:12		Middle	4.0	15.30	15.30		8.57	8.57		35.81	35.81		77.4	77.4		6.23	6.23		6.22	6.10		8	
14/2/2014	17:01	Fine	Middle	4.0	16.10	16.10	16.10	8.55	8.55	8.56	35.76	35.76	35.76	82.2	82.3	82.2	6.52	6.52	6.52	4.35	4.40	4.42	5	5.50
	17:03		Middle	4.0	16.10	16.10		8.56	8.56		35.76	35.76		82.3	82.0		6.53	6.50		4.44	4.47		6	
17/2/2014	19:25	Cloudy	Middle	3.5	18.70	18.70	18.70	8.10	8.10	8.11	32.69	32.69	32.69	83.6	82.8	82.9	6.40	6.36	6.35	6.73	6.85	6.48	3	3.50
	19:26		Middle	3.5	18.70	18.70		8.11	8.11		32.69	32.69		83.0	82.0		6.34	6.28		6.23	6.11		4	
19/2/2014	10:45	Cloudy	Middle	4.0	14.70	14.70	14.65	8.42	8.42	8.43	35.80	35.80	35.82	75.5	75.7	75.7	6.16	6.17	6.17	5.02	4.91	4.93	4	4.50
	10:47		Middle	4.0	14.60	14.60		8.44	8.44		35.83	35.83		75.8	75.7		6.18	6.18		4.90	4.90		5	
21/2/2014	11:30	Fine	Middle	4.0	15.80	15.80	15.80	8.49	8.49	8.49	35.90	35.90	35.90	76.9	77.2	77.3	6.13	6.15	6.16	4.24	4.23	4.23	6	5.50
	11:32		Middle	4.0	15.80	15.80		8.49	8.49		35.90	35.90		77.5	77.5		6.17	6.18		4.22	4.21		5	
24/2/2014	13:40	Fine	Middle	4.0	17.60	17.60	17.80	8.49	8.49	8.49	36.25	36.25	36.23	63.7	64.3	64.4	4.87	4.92	4.92	3.01	3.11	3.13	3	3.00
	13:42		Middle	4.0	18.00	18.00		8.49	8.49		36.20	36.20		64.6	64.9		4.93	4.95		3.20	3.21		3	
26/2/2014	14:40	Fine	Middle	4.0	18.20	18.20	18.40	8.48	8.48	8.49	35.99	35.99	35.99	45.8	44.9	45.4	3.47	3.42	3.44	3.24	3.29	3.26	3	3.00
	14:42		Middle	4.0	18.60	18.60		8.49	8.49		35.98	35.98		45.3	45.4		3.43	3.45		3.29	3.22		3	

Remarks:
Single underline denotes exceedance over Action Level.
Double underline denotes exceedance over Limit Level.



**Water Monitoring Result at WSD21 - Wan Chai
Mid-Flood Tide**

Date	Time	Weater Condition	Sampling Depth		Water Temperature			pH			Salinity		DO Saturation		DO		Turbidity		Suspended Solids					
					°C		-		ppt		%		mg/L		NTU		mg/L							
			m	Value	Average	Value	Average	Value	Average	Value	Average	Value	Average	Value	Average	Value	Average	Value	Average					
29/1/2014	15:30	Fine	Middle	1.5	17.30	17.30	17.30	8.42	8.42	8.42	32.92	32.92	32.93	84.4	84.7	84.6	6.64	6.67	6.67	5.44	5.34	5.34	4	3.50
	15:32		Middle	1.5	17.30	17.30	17.30	8.41	8.41	8.41	32.93	32.93	32.93	84.5	84.9	84.7	6.66	6.69	6.67	5.33	5.26	5.34	3	
4/2/2014	10:17	Fine	Middle	2.0	18.20	18.20	18.20	8.39	8.39	8.38	32.00	32.00	31.99	89.1	88.4	88.4	6.94	6.91	6.91	4.32	4.27	4.27	4	4.00
	10:19		Middle	2.0	18.20	18.20	18.20	8.36	8.36	8.38	31.98	31.98	31.99	88.1	87.9	88.4	6.89	6.88	6.91	4.26	4.22	4.27	4	
6/2/2014	10:09	Fine	Middle	1.5	18.70	18.70	18.70	8.64	8.64	8.64	33.15	33.15	33.15	91.9	91.8	91.7	7.04	7.02	7.02	3.62	3.63	3.64	3	3.00
	10:11		Middle	1.5	18.70	18.70	18.70	8.64	8.64	8.64	33.14	33.14	33.15	91.7	91.4	91.7	7.02	7.00	7.02	3.65	3.64	3.64	3	
8/2/2014	13:36	Fine	Middle	2.0	18.30	18.30	18.25	8.31	8.31	8.31	33.17	33.17	33.17	80.1	79.8	79.7	6.19	6.17	6.17	6.28	6.26	6.33	3	3.50
	13:38		Middle	2.0	18.20	18.20	18.25	8.31	8.31	8.31	33.16	33.16	33.17	79.6	79.3	79.7	6.16	6.14	6.17	6.21	6.57	6.33	4	
10/2/2014	9:30	Fine	Middle	1.5	17.10	17.10	17.05	8.47	8.47	8.47	33.08	33.08	33.08	81.6	81.7	81.2	6.77	6.49	6.52	5.45	5.43	5.43	6	6.00
	9:32		Middle	1.5	17.00	17.00	17.05	8.46	8.46	8.47	33.08	33.08	33.08	81.0	80.3	81.2	6.45	6.37	6.52	5.43	5.42	5.43	6	
12/2/2014	15:11	Cloudy	Middle	1.5	16.30	16.30	16.25	8.44	8.44	8.44	33.41	33.41	33.42	73.3	72.3	71.9	5.86	5.81	5.77	6.48	6.49	6.46	8	8.00
	15:13		Middle	1.5	16.20	16.20	16.25	8.43	8.43	8.44	33.42	33.42	33.42	71.5	70.4	71.9	5.75	5.65	5.77	6.46	6.41	6.46	8	
14/2/2014	16:18	Fine	Middle	1.5	16.10	16.10	16.10	8.44	8.44	8.45	33.12	33.12	33.13	74.5	73.6	73.3	6.00	5.93	5.90	4.94	4.91	4.85	8	8.00
	16:20		Middle	1.5	16.10	16.10	16.10	8.45	8.45	8.45	33.13	33.13	33.13	72.5	72.4	73.3	5.84	5.83	5.90	4.79	4.75	4.85	8	
17/2/2014	20:54	Cloudy	Middle	2.0	16.80	16.80	16.85	8.30	8.30	8.30	33.44	33.44	33.43	76.5	76.4	76.3	6.06	6.06	6.05	5.03	4.99	4.99	6	6.00
	20:56		Middle	2.0	16.90	16.90	16.85	8.30	8.30	8.30	33.41	33.41	33.43	76.2	75.9	76.3	6.05	6.03	6.05	4.97	4.95	4.99	6	
19/2/2014	9:51	Cloudy	Middle	1.5	15.30	15.30	15.30	8.39	8.39	8.39	31.57	31.57	31.57	78.1	78.2	77.9	6.80	6.84	6.79	4.97	4.96	4.82	5	5.00
	9:53		Middle	1.5	15.30	15.30	15.30	8.39	8.39	8.39	31.57	31.57	31.57	77.3	77.9	77.9	6.74	6.79	6.79	4.67	4.68	4.82	5	
21/2/2014	10:03	Fine	Middle	2.0	16.00	16.00	16.00	8.51	8.51	8.51	33.48	33.48	33.48	74.7	73.8	73.7	6.01	5.95	5.94	4.16	4.18	4.19	5	4.50
	10:05		Middle	2.0	16.00	16.00	16.00	8.51	8.51	8.51	33.48	33.48	33.48	74.5	71.7	73.7	6.00	5.78	5.94	4.21	4.20	4.19	4	
24/2/2014	10:06	Fine	Middle	1.5	16.20	16.20	16.20	8.15	8.15	8.15	33.64	33.64	33.64	85.1	85.4	85.8	6.81	6.84	6.87	5.40	5.41	5.43	10	9.00
	10:08		Middle	1.5	16.20	16.20	16.20	8.15	8.15	8.15	33.64	33.64	33.64	85.6	86.9	85.8	6.85	6.96	6.87	5.46	5.45	5.43	8	
26/2/2014	14:30	Fine	Middle	1.5	17.20	17.20	17.30	8.20	8.20	8.21	33.52	33.52	33.51	82.2	81.5	81.9	6.44	6.38	6.41	5.79	5.80	5.76	3	4.00
	14:32		Middle	1.5	17.40	17.40	17.30	8.22	8.22	8.21	33.50	33.50	33.51	82.3	81.6	81.9	6.44	6.38	6.41	5.74	5.72	5.76	5	

Remarks:
Single underline denotes exceedance over Action Level.
Double underline denotes exceedance over Limit Level.



**Water Monitoring Result at WSD19 - Sheung Wan
Mid-Flood Tide**

Date	Time	Weater Condition	Sampling Depth	Water Temperature				pH				Salinity				DO Saturation				DO				Turbidity				Suspended Solids			
				m		°C		-		ppt		%		mg/L		NTU		mg/L													
				Value	Average	Value	Average	Value	Average	Value	Average	Value	Average	Value	Average	Value	Average	Value	Average	Value	Average	Value	Average								
29/1/2014	14:15	Fine	Middle	3.5	18.20	18.20	18.25	8.49	8.49	8.49	35.02	35.02	35.02	80.5	80.5	80.6	6.14	6.14	6.15	3.43	3.56	3.46	4	4.00							
	14:17		Middle	3.5	18.30	18.30		8.48	8.48		35.02	35.02		80.7	80.6		6.16	6.15		3.48	3.38		4								
4/2/2014	10:20	Fine	Middle	3.0	18.10	18.10	18.10	8.56	8.57	8.57	34.21	34.21	34.21	89.0	87.8	88.1	6.85	6.75	6.78	2.24	2.24	2.24	6	6.00							
	10:22		Middle	3.0	18.10	18.10		8.58	8.58		34.21	34.21		88.0	87.6		6.78	6.74		2.23	2.24		6								
6/2/2014	11:34	Fine	Middle	3.5	18.90	18.90	18.90	8.60	8.60	8.60	35.30	35.30	35.30	82.6	82.8	82.6	6.22	6.24	6.22	3.84	3.68	3.62	5	5.00							
	11:36		Middle	3.5	18.90	18.90		8.60	8.60		35.29	35.29		82.8	82.0		6.24	6.17		3.48	3.47		5								
8/2/2014	12:49	Fine	Middle	3.5	18.00	18.00	17.95	8.57	8.57	8.57	35.30	35.30	35.30	74.2	74.3	73.3	5.69	5.70	5.62	4.09	4.06	4.05	6	5.50							
	12:51		Middle	3.5	17.90	17.90		8.56	8.56		35.30	35.30		72.2	72.4		5.53	5.55		4.04	4.01		5								
10/2/2014	11:11	Fine	Middle	3.5	15.70	15.70	15.65	8.59	8.58	8.59	35.66	35.66	35.69	73.8	73.9	74.2	5.90	5.91	5.93	5.12	5.23	5.17	5	5.50							
	11:13		Middle	3.5	15.60	15.60		8.59	8.59		35.71	35.71		74.8	74.2		5.98	5.94		5.20	5.11		6								
12/2/2014	13:45	Cloudy	Middle	3.5	15.30	15.30	15.30	8.53	8.53	8.53	35.71	35.71	35.71	72.8	73.6	73.3	5.88	5.95	5.93	4.01	4.08	4.07	5	5.50							
	13:47		Middle	3.5	15.30	15.30		8.53	8.53		35.71	35.71		73.7	73.2		5.96	5.92		4.09	4.09		6								
14/2/2014	16:30	Fine	Middle	3.5	16.10	16.10	16.10	8.54	8.54	8.54	35.74	35.74	35.75	77.8	76.9	77.0	6.16	6.09	6.10	5.41	5.41	5.40	6	5.50							
	16:32		Middle	3.5	16.10	16.10		8.54	8.54		35.75	35.75		76.5	76.6		6.06	6.07		5.40	5.39		5								
17/2/2014	21:20	Cloudy	Middle	2.0	17.80	17.80	17.85	8.01	8.01	8.01	32.39	32.39	32.39	84.8	84.9	85.0	6.60	6.61	6.61	3.84	3.91	3.81	5	5.00							
	21:21		Middle	2.0	17.90	17.90		8.01	8.01		32.38	32.38		85.1	85.0		6.63	6.61		3.77	3.72		5								
19/2/2014	10:25	Cloudy	Middle	3.5	13.80	13.80	13.70	8.42	8.42	8.43	35.75	35.75	35.75	70.7	70.6	70.7	5.88	5.87	5.88	4.39	4.54	4.53	6	5.50							
	10:27		Middle	3.5	13.60	13.60		8.43	8.43		35.75	35.75		70.9	70.6		5.89	5.88		4.60	4.60		5								
21/2/2014	11:05	Fine	Middle	3.5	15.90	15.90	15.85	8.52	8.52	8.52	35.86	35.86	35.86	72.3	72.3	72.3	5.75	5.75	5.75	3.37	3.37	3.37	5	4.50							
	11:07		Middle	3.5	15.80	15.80		8.51	8.51		35.86	35.86		72.2	72.2		5.74	5.74		3.37	3.36		4								
24/2/2014	11:00	Fine	Middle	3.5	17.20	17.20	17.20	8.55	8.55	8.55	36.09	36.09	36.09	68.7	68.3	68.2	5.32	5.29	5.28	2.85	2.77	2.78	5	4.50							
	11:02		Middle	3.5	17.20	17.20		8.55	8.55		36.09	36.09		68.0	67.8		5.26	5.26		2.74	2.74		4								
26/2/2014	14:20	Fine	Middle	3.5	19.80	19.80	19.80	8.47	8.47	8.47	35.59	35.59	35.70	58.7	58.9	59.5	4.33	4.35	4.39	2.19	2.08	2.10	3	3.00							
	14:22		Middle	3.5	19.80	19.80		8.47	8.47		35.81	35.81		60.4	60.0		4.46	4.40		2.06	2.06		3								

Remarks:
Single underline denotes exceedance over Action Level.
Double underline denotes exceedance over Limit Level.



**Water Monitoring Result at WSD9 - Tai Wan
Mid-Ebb Tide**

Date	Time	Weather Condition	Sampling Depth		Water Temperature			pH			Salinity		DO Saturation		DO		Turbidity		Suspended Solids					
					°C			-			ppt		%		mg/L		NTU		mg/L					
			m	Value	Average	Value	Average	Value	Average	Value	Average	Value	Average	Value	Average	Value	Average	Value	Average	Value	Average			
29/1/2014	22:52	Fine	Middle	2.0	17.30	17.30	17.30	8.16	8.16	8.17	32.28	32.28	32.28	92.2	92.3	92.4	7.28	7.29	7.30	1.53	1.64	1.59	3	3.50
	22:53		Middle	2.0	17.30	17.30	17.30	8.18	8.18	8.17	32.28	32.28	32.28	92.5	92.5	92.4	7.31	7.31	7.30	1.60	1.57	1.59	4	
4/2/2014	18:10	Fine	Middle	3.0	18.10	18.10	18.10	8.53	8.53	8.55	35.01	35.01	35.01	92.5	92.5	91.8	7.09	7.09	7.03	2.06	2.03	2.04	3	2.50
	18:12		Middle	3.0	18.10	18.10	18.10	8.56	8.56	8.55	35.00	35.00	35.01	92.0	90.0	91.8	7.04	6.90	7.03	2.02	2.03	2.04	2	
6/2/2014	20:00	Fine	Middle	3.0	18.80	18.80	18.80	8.69	8.69	8.70	35.66	35.66	35.66	92.4	91.6	91.5	6.96	6.90	6.89	1.47	1.48	1.49	4	3.50
	20:02		Middle	3.0	18.80	18.80	18.80	8.70	8.70	8.70	35.66	35.66	35.66	90.2	91.6	91.5	6.80	6.90	6.89	1.50	1.51	1.49	3	
8/2/2014	20:06	Cloudy	Middle	2.0	18.20	18.20	18.20	8.17	8.16	8.17	32.65	32.65	32.65	93.3	93.9	93.6	7.23	7.28	7.25	1.16	1.21	1.22	3	3.50
	20:07		Middle	2.0	18.20	18.20	18.20	8.18	8.18	8.17	32.65	32.65	32.65	94.2	92.8	93.6	7.30	7.19	7.25	1.24	1.26	1.22	4	
10/2/2014	21:50	Cloudy	Middle	2.0	12.90	12.90	12.90	7.84	7.84	7.87	32.77	32.77	32.78	89.1	89.0	88.8	7.68	7.66	7.65	1.12	1.15	1.17	3	2.50
	21:51		Middle	2.0	12.90	12.90	12.90	7.89	7.89	7.87	32.78	32.78	32.78	88.7	88.5	88.8	7.64	7.62	7.65	1.21	1.19	1.17	2	
12/2/2014	22:52	Cloudy	Middle	2.0	13.30	13.30	13.30	8.22	8.22	8.23	32.81	32.81	32.82	87.0	87.4	87.5	7.42	7.45	7.46	1.22	1.76	1.30	5	4.00
	22:53		Middle	2.0	13.30	13.30	13.30	8.23	8.23	8.23	32.83	32.83	32.82	87.8	87.6	87.5	7.49	7.47	7.46	1.09	1.12	1.30	3	
15/2/2014	23:52	Cloudy	Middle	2.0	13.70	13.70	13.70	8.17	8.17	8.18	32.69	32.69	32.69	85.7	86.4	86.3	7.26	7.31	7.31	1.22	1.56	1.44	3	3.00
	23:53		Middle	2.0	13.70	13.70	13.70	8.18	8.18	8.18	32.69	32.69	32.69	86.6	86.6	86.3	7.33	7.32	7.31	1.52	1.44	1.44	3	
17/2/2014	16:26	Cloudy	Middle	3.0	17.40	17.40	17.45	8.47	8.47	8.48	35.90	35.90	35.90	80.2	79.6	80.2	6.20	6.15	6.19	1.31	1.28	1.28	4	4.00
	16:28		Middle	3.0	17.50	17.50	17.45	8.48	8.48	8.48	35.89	35.89	35.90	80.5	80.3	80.2	6.20	6.20	6.19	1.26	1.25	1.28	4	
19/2/2014	16:20	Cloudy	Middle	2.5	14.50	14.50	14.50	8.53	8.53	8.47	36.10	36.10	36.10	85.7	85.9	85.8	7.00	7.01	7.01	2.34	2.37	2.38	2	2.50
	16:22		Middle	2.5	14.50	14.50	14.50	8.53	8.30	8.47	36.10	36.10	36.10	85.9	85.8	85.8	7.01	7.01	7.01	2.39	2.40	2.38	3	
21/2/2014	18:24	Fine	Middle	3.0	15.90	15.90	15.85	8.45	8.45	8.46	36.13	36.13	36.13	83.5	83.7	83.6	6.63	6.65	6.64	2.02	2.00	1.99	5	5.00
	18:26		Middle	3.0	15.80	15.80	15.85	8.47	8.47	8.46	36.12	36.12	36.13	83.6	83.5	83.6	6.64	6.64	6.64	1.97	1.98	1.99	5	
24/2/2014	17:40	Cloudy	Middle	2.5	17.80	17.80	17.80	8.26	8.26	8.27	33.20	33.20	33.20	95.6	95.5	95.4	7.45	7.44	7.43	1.08	1.10	1.09	3	2.50
	17:41		Middle	2.5	17.80	17.80	17.80	8.28	8.28	8.27	33.20	33.20	33.20	95.2	95.1	95.4	7.42	7.41	7.43	1.06	1.12	1.09	2	
26/2/2014	21:54	Cloudy	Middle	2.0	19.00	19.00	19.00	8.20	8.20	8.20	32.95	32.95	32.95	87.7	88.0	88.1	6.69	6.71	6.72	1.08	1.02	1.06	2	2.50
	21:55		Middle	2.0	19.00	19.00	19.00	8.20	8.20	8.20	32.95	32.95	32.95	88.5	88.2	88.1	6.75	6.73	6.72	1.03	1.11	1.06	3	

Remarks:
Single underline denotes exceedance over Action Level.
Double underline denotes exceedance over Limit Level.



**Water Monitoring Result at WSD17 - Quarry Bay
Mid-Ebb Tide**

Date	Time	Weather Condition	Sampling Depth		Water Temperature			pH			Salinity			DO Saturation		DO		Turbidity		Suspended Solids				
					°C		-		ppt		%		mg/L		NTU		mg/L							
			m	Value	Average	Value	Average	Value	Average	Value	Average	Value	Average	Value	Average	Value	Average	Value	Average					
29/1/2014	1:32	Fine	Middle	3	17.10	17.10	17.15	8.00	8.00	8.03	31.86	31.86	31.87	84.0	83.4	83.3	6.68	6.63	6.63	2.07	2.09	2.06	4	5.00
	1:33		Middle	3	17.20	17.20		8.05	8.05		31.87	31.87		83.5	82.3		6.64	6.55		2.11	1.97		6	
4/2/2014	16:36	Fine	Middle	4	18.20	18.20	18.20	8.50	8.50	8.52	35.39	35.39	35.37	90.1	90.1	88.8	6.88	6.87	6.78	2.24	2.25	2.23	3	3.50
	16:38		Middle	4	18.20	18.20		8.53	8.53		35.35	35.35		88.9	86.2		6.78	6.57		2.24	2.20		4	
6/2/2014	18:00	Fine	Middle	3	18.80	18.80	18.80	8.53	8.53	8.55	35.91	35.91	35.91	89.4	89.7	89.7	6.72	6.74	6.74	2.40	2.32	2.33	5	5.00
	18:02		Middle	3	18.80	18.80		8.56	8.56		35.90	35.90		89.8	89.8		6.75	6.75		2.30	2.28		5	
8/2/2014	22:53	Cloudy	Middle	3	17.90	17.90	17.90	7.85	7.85	7.85	32.42	32.42	32.42	90.4	90.6	90.4	7.06	7.07	7.06	1.87	1.85	1.83	5	5.00
	22:54		Middle	3	17.90	17.90		7.85	7.85		32.42	32.41		90.6	90.1		7.07	7.04		1.82	1.76		5	
10/2/2014	0:18	Cloudy	Middle	3	12.70	12.70	12.70	8.10	8.10	8.13	31.03	31.03	31.03	78.5	79.8	79.4	6.86	6.97	6.94	4.21	4.25	4.24	3	3.50
	0:19		Middle	3	12.70	12.70		8.15	8.15		31.02	31.02		79.7	79.6		6.97	6.97		4.28	4.23		4	
12/2/2014	1:40	Cloudy	Middle	3	13.60	13.60	13.60	8.16	8.16	8.17	31.82	31.82	31.83	81.3	81.6	81.8	6.94	6.97	6.98	3.40	3.37	3.27	5	4.50
	1:41		Middle	3	13.60	13.60		8.17	8.17		31.84	31.84		82.1	82.3		7.00	7.02		3.13	3.18		4	
15/2/2014	3:05	Cloudy	Middle	3	14.30	14.30	14.30	8.05	8.05	8.06	32.46	32.46	32.46	79.8	80.4	80.4	6.68	6.73	6.73	2.40	2.31	2.40	3	4.00
	3:06		Middle	3	14.30	14.30		8.06	8.06		32.46	32.46		80.7	80.6		6.76	6.75		2.46	2.44		5	
17/2/2014	11:30	Cloudy	Middle	3	17.60	17.60	17.60	8.26	8.26	8.26	35.83	35.83	35.83	84.7	85.3	84.5	6.52	6.57	6.51	3.19	3.15	3.16	4	4.00
	11:32		Middle	3	17.60	17.60		8.26	8.26		35.83	35.83		84.1	83.8		6.48	6.45		3.14	3.14		4	
19/2/2014	15:10	Cloudy	Middle	3	15.20	15.20	15.10	8.44	8.44	8.46	36.01	36.01	36.01	82.2	82.8	83.0	6.63	6.69	6.70	3.41	3.40	3.39	5	4.50
	15:12		Middle	3	15.00	15.00		8.47	8.47		36.01	36.01		83.2	83.8		6.72	6.77		3.38	3.38		4	
21/2/2014	15:45	Fine	Middle	4	16.00	16.00	16.05	8.43	8.43	8.45	36.13	36.13	36.14	88.3	89.0	89.0	6.99	7.04	7.04	3.29	3.22	3.22	7	6.00
	15:47		Middle	4	16.10	16.10		8.47	8.47		36.14	36.14		89.2	89.4		7.05	7.07		3.21	3.15		5	
24/2/2014	19:00	Cloudy	Middle	4	17.40	17.40	17.40	8.30	8.30	8.30	33.16	33.14	33.15	91.8	92.0	91.6	7.21	7.22	7.19	2.27	2.38	2.28	5	4.50
	19:01		Middle	4	17.40	17.40		8.30	8.30		33.14	33.15		91.2	91.5		7.16	7.18		2.25	2.22		4	
26/2/2014	0:00	Cloudy	Middle	3	18.60	18.60	18.65	8.06	8.06	8.07	32.78	32.79	32.79	83.5	84.5	84.2	6.41	6.49	6.47	2.58	2.69	2.56	3	3.50
	0:01		Middle	3	18.70	18.70		8.07	8.07		32.80	32.80		84.5	84.2		6.49	6.47		2.45	2.51		4	

Remarks:
Single underline denotes exceedance over Action Level.
Double underline denotes exceedance over Limit Level.



**Water Monitoring Result at C7 - Windsor House
Mid-Ebb Tide**

Date	Time	Weather Condition	Sampling Depth		Water Temperature			pH			Salinity		DO Saturation		DO		Turbidity		Suspended Solids					
					°C			-			ppt		%		mg/L		NTU		mg/L					
			m	Value	Average	Value	Average	Value	Average	Value	Average	Value	Average	Value	Average	Value	Average	Value	Average					
29/1/2014	1:00	Fine	Middle	1	16.90	16.90	16.93	8.20	8.20	8.19	30.51	30.51	30.51	70.6	71.6	71.2	5.68	5.76	5.72	1.87	1.90	1.89	3	3.00
	1:01		Middle	1	17.00	16.90		8.18	8.18		30.51	30.51		71.7	70.8		5.76	5.69		1.84	1.93		3	
4/2/2014	16:09	Fine	Middle	2	18.20	18.20	18.20	8.47	8.47	8.47	34.10	34.10	34.09	74.2	75.6	74.7	5.70	5.81	5.74	1.38	1.37	1.37	3	3.00
	16:11		Middle	2	18.20	18.20		8.47	8.47		34.08	34.08		75.1	74.0		5.77	5.69		1.36	1.35		3	
6/2/2014	17:30	Fine	Middle	2	18.80	18.80	18.85	8.52	8.52	8.52	34.97	34.97	34.97	72.1	72.7	73.0	5.44	5.49	5.51	0.88	0.90	0.90	4	3.50
	17:32		Middle	2	18.90	18.90		8.52	8.52		34.97	34.97		73.7	73.6		5.57	5.55		0.91	0.92		3	
8/2/2014	22:23	Cloudy	Middle	1	18.00	18.00	18.00	8.23	8.23	8.22	30.75	30.75	30.75	76.4	77.3	76.5	6.01	6.08	6.03	1.07	1.10	1.09	4	4.00
	22:24		Middle	1	18.00	18.00		8.21	8.21		30.75	30.75		76.4	76.0		6.01	6.00		1.08	1.12		4	
10/2/2014	23:58	Cloudy	Middle	1	13.00	13.00	13.00	8.24	8.24	8.23	28.78	28.78	28.79	57.9	58.3	58.2	5.10	5.15	5.14	2.62	2.65	2.60	2	2.50
	23:59		Middle	1	13.00	13.00		8.21	8.21		28.79	28.79		58.1	58.5		5.13	5.16		2.58	2.55		3	
12/2/2014	1:07	Cloudy	Middle	1	13.50	13.50	13.50	8.25	8.25	8.25	28.17	28.17	28.16	56.5	56.7	56.5	4.95	4.96	4.95	4.13	4.20	4.17	8	8.00
	1:08		Middle	1	13.50	13.50		8.24	8.24		28.15	28.15		56.5	56.3		4.94	4.93		4.16	4.18		8	
15/2/2014	2:40	Cloudy	Middle	1	13.90	13.90	13.90	7.99	7.99	7.99	27.68	27.69	27.69	50.6	50.6	50.7	4.41	4.41	4.42	3.01	3.04	3.08	2	2.50
	2:41		Middle	1	13.90	13.90		7.99	7.99		27.70	27.70		50.8	50.8		4.42	4.43		3.16	3.10		3	
17/2/2014	14:32	Cloudy	Middle	2	18.30	18.30	18.40	8.41	8.41	8.41	34.87	34.87	34.87	72.0	72.4	72.3	5.49	5.52	5.51	1.51	1.52	1.51	<2	<2
	14:34		Middle	2	18.50	18.50		8.41	8.41		34.87	34.87		72.6	72.3		5.53	5.51		1.51	1.51		<2	
19/2/2014	14:47	Cloudy	Middle	2	15.30	15.30	15.25	8.40	8.40	8.40	34.77	34.77	34.77	61.3	61.8	61.9	4.98	5.02	5.03	1.51	1.51	1.52	2	2.50
	14:49		Middle	2	15.20	15.20		8.40	8.40		34.77	34.77		62.1	62.3		5.05	5.06		1.52	1.52		3	
21/2/2014	15:17	Fine	Middle	2	16.80	16.80	16.80	8.39	8.39	8.39	35.20	35.20	35.20	64.8	65.5	65.4	5.13	5.17	5.16	1.93	1.95	1.97	3	3.00
	15:19		Middle	2	16.80	16.80		8.39	8.39		35.20	35.20		65.7	65.4		5.18	5.16		1.98	2.00		3	
24/2/2014	18:20	Cloudy	Middle	2	17.90	17.90	17.90	8.07	8.07	8.08	32.42	32.42	32.42	72.5	73.2	72.7	5.67	5.72	5.68	1.01	1.03	1.04	3	3.00
	18:21		Middle	2	17.90	17.90		8.08	8.08		32.42	32.42		72.5	72.4		5.67	5.66		1.05	1.07		3	
26/2/2014	23:26	Cloudy	Middle	1	18.70	18.70	18.70	8.21	8.20	8.20	30.70	30.71	30.70	59.7	60.9	60.8	4.63	4.73	4.72	1.78	1.76	1.72	4	4.00
	23:27		Middle	1	18.70	18.70		8.20	8.20		30.70	30.70		61.3	61.1		4.76	4.74		1.70	1.64		4	

Remarks:
Single underline denotes exceedance over Action Level.
Double underline denotes exceedance over Limit Level.



**Water Monitoring Result at C1 - HKCEC
Mid-Ebb Tide**

Date	Time	Weather Condition	Sampling Depth		Water Temperature			pH			Salinity		DO Saturation		DO		Turbidity		Suspended Solids					
					°C			-			ppt		%		mg/L		NTU		mg/L					
			m	Value	Average	Value	Average	Value	Average	Value	Average	Value	Average	Value	Average	Value	Average	Value	Average					
29/1/2014	23:35	Fine	Middle	3.0	16.60	16.60	16.60	8.35	8.34	8.34	33.08	33.08	33.09	87.8	87.4	87.3	7.01	6.99	6.98	4.17	4.13	4.12	3	3.50
	23:37		Middle	3.0	16.60	16.60	16.60	8.34	8.34	8.34	33.10	33.10	33.10	87.1	86.9	87.0	6.97	6.96	6.97	4.09	4.08	4.08	4	
4/2/2014	15:40	Fine	Middle	2.5	18.00	18.00	18.00	8.38	8.38	8.38	32.88	32.88	32.88	95.4	95.1	94.9	7.41	7.39	7.38	2.89	2.84	2.83	3	3.00
	15:42		Middle	2.5	18.00	18.00	18.00	8.38	8.38	8.38	32.88	32.88	32.88	94.7	94.3	94.5	7.37	7.35	7.36	2.81	2.77	2.79	3	
6/2/2014	16:39	Fine	Middle	2.5	18.50	18.50	18.50	8.40	8.40	8.40	33.41	33.41	33.41	84.7	96.2	94.2	6.50	7.38	7.23	3.33	3.30	3.32	3	3.50
	16:41		Middle	2.5	18.50	18.50	18.50	8.40	8.40	8.40	33.41	33.41	33.41	97.2	98.6	94.2	7.46	7.56	7.51	3.32	3.31	3.31	4	
8/2/2014	21:01	Cloudy	Middle	3.0	18.00	18.00	17.95	8.37	8.37	8.37	33.37	33.37	33.37	81.6	81.4	81.2	6.33	6.32	6.31	3.09	3.02	3.01	3	3.00
	21:03		Middle	3.0	17.90	17.90	17.95	8.36	8.36	8.36	33.37	33.37	33.37	81.0	80.7	81.2	6.30	6.28	6.29	2.99	2.93	2.96	3	
10/2/2014	22:44	Cloudy	Middle	3.0	15.90	15.90	15.75	8.45	8.45	8.45	33.73	33.73	33.72	83.2	83.0	83.0	6.71	6.70	6.72	3.31	3.29	3.26	4	3.50
	22:46		Middle	3.0	15.60	15.60	15.75	8.45	8.45	8.45	33.70	33.70	33.70	82.9	82.7	83.0	6.70	6.78	6.74	3.23	3.21	3.22	3	
12/2/2014	23:45	Cloudy	Middle	3.5	15.60	15.60	15.60	8.39	8.39	8.39	33.66	33.66	33.65	77.6	77.4	77.3	6.30	6.29	6.28	3.24	3.21	3.18	6	5.00
	23:47		Middle	3.5	15.60	15.60	15.60	8.39	8.39	8.39	33.64	33.64	33.64	77.2	76.8	77.3	6.28	6.26	6.27	3.16	3.11	3.13	4	
15/2/2014	0:59	Cloudy	Middle	3.0	15.30	15.30	15.25	8.40	8.40	8.40	33.62	33.62	33.63	81.6	81.4	81.2	6.62	6.61	6.60	3.42	3.47	3.42	4	4.00
	1:01		Middle	3.0	15.20	15.20	15.25	8.40	8.40	8.40	33.64	33.64	33.64	81.0	80.9	81.2	6.59	6.59	6.59	3.42	3.35	3.38	4	
17/2/2014	14:40	Cloudy	Middle	2.0	16.80	16.80	16.85	8.38	8.38	8.38	35.43	35.43	35.43	79.4	78.7	77.0	6.28	6.16	6.05	5.89	5.88	5.88	4	5.00
	14:42		Middle	2.0	16.90	16.90	16.85	8.37	8.37	8.37	35.42	35.42	35.42	73.6	76.2	77.0	5.77	5.99	6.05	5.87	5.86	5.86	6	
19/2/2014	14:56	Cloudy	Middle	2.5	15.70	15.70	15.70	8.33	8.33	8.33	33.01	33.01	33.01	87.9	86.9	86.8	7.10	7.05	7.04	4.75	4.72	4.75	5	4.50
	14:58		Middle	2.5	15.70	15.70	15.70	8.33	8.33	8.33	33.01	33.01	33.01	86.5	85.7	86.8	7.03	6.96	7.00	4.73	4.78	4.75	4	
21/2/2014	16:40	Fine	Middle	2.5	15.70	15.70	15.65	8.34	8.34	8.34	34.94	34.94	34.93	75.6	75.6	76.2	6.13	6.13	6.19	6.28	6.26	6.26	6	5.50
	16:42		Middle	2.5	15.60	15.60	15.65	8.34	8.34	8.34	34.92	34.92	34.92	76.7	76.7	76.2	6.25	6.25	6.19	6.26	6.24	6.25	5	
24/2/2014	20:33	Cloudy	Middle	3.0	16.30	16.30	16.35	8.38	8.38	8.38	33.97	33.97	33.98	88.3	87.9	87.8	7.03	7.01	7.01	5.19	5.20	5.17	4	3.50
	20:35		Middle	3.0	16.40	16.40	16.35	8.38	8.38	8.38	33.98	33.98	33.98	87.7	87.4	87.8	7.00	6.98	7.01	5.16	5.13	5.14	3	
26/2/2014	22:35	Cloudy	Middle	2.5	17.10	17.10	17.15	8.29	8.29	8.29	33.78	33.78	33.78	83.5	83.1	83.0	6.56	6.54	6.53	3.82	3.85	3.79	3	3.50
	22:37		Middle	2.5	17.20	17.20	17.15	8.29	8.29	8.29	33.77	33.77	33.77	82.9	82.5	83.0	6.51	6.49	6.50	3.77	3.72	3.74	4	

Remarks:
Single underline denotes exceedance over Action Level.
Double underline denotes exceedance over Limit Level.



**Water Monitoring Result at P1 - HKCEC Phase I
Mid-Ebb Tide**

Date	Time	Weather Condition	Sampling Depth		Water Temperature			pH			Salinity		DO Saturation		DO		Turbidity		Suspended Solids					
					°C			-			ppt		%		mg/L		NTU		mg/L					
			m	Value	Average	Value	Average	Value	Average	Value	Average	Value	Average	Value	Average	Value	Average	Value	Average	Value	Average			
29/1/2014	22:53	Fine	Middle	3.0	16.90	16.90	16.90	8.37	8.37	8.37	33.09	33.09	33.11	90.2	90.0	89.9	7.16	7.14	7.14	6.36	6.32	6.30	4	3.50
	22:55		Middle	3.0	16.90	16.90	16.90	8.37	8.37	8.37	33.13	33.13	33.11	89.7	89.5	89.9	7.13	7.12	7.12	6.24	6.28	6.30	3	
4/2/2014	16:12	Fine	Middle	2.5	18.30	18.30	18.25	8.40	8.40	8.40	32.93	32.93	32.92	95.3	95.1	95.1	7.37	7.36	7.36	5.90	5.85	5.85	3	3.50
	16:14		Middle	2.5	18.20	18.20	18.25	8.40	8.40	8.40	32.91	32.91	32.92	95.1	94.8	95.1	7.36	7.34	7.36	5.84	5.79	5.85	4	
6/2/2014	17:19	Fine	Middle	3.0	18.60	18.60	18.60	8.44	8.44	8.44	33.28	33.29	33.29	96.8	97.5	96.7	7.43	7.48	7.42	2.90	2.89	2.88	4	3.50
	17:21		Middle	3.0	18.60	18.60	18.60	8.44	8.44	8.44	33.28	33.29	33.29	96.9	95.7	96.7	7.41	7.34	7.42	2.86	2.87	2.88	3	
8/2/2014	20:08	Cloudy	Middle	3.0	18.20	18.20	18.20	8.40	8.40	8.40	33.36	33.36	33.37	87.6	87.4	87.3	6.76	6.75	6.74	4.89	4.83	4.82	5	4.50
	20:10		Middle	3.0	18.20	18.20	18.20	8.39	8.39	8.40	33.37	33.37	33.37	87.1	86.9	87.3	6.73	6.72	6.74	4.79	4.75	4.82	4	
10/2/2014	21:53	Cloudy	Middle	3.0	16.20	16.20	16.00	8.47	8.47	8.48	33.65	33.65	33.65	90.5	90.3	90.2	7.30	7.29	7.28	4.78	4.77	4.77	6	5.00
	21:55		Middle	3.0	15.80	15.80	16.00	8.48	8.48	8.48	33.64	33.64	33.65	90.1	89.7	90.2	7.28	7.26	7.28	4.78	4.74	4.77	4	
12/2/2014	22:57	Cloudy	Middle	3.5	15.40	15.40	15.30	8.35	8.35	8.37	33.56	33.56	33.55	82.6	82.3	82.2	6.74	6.72	6.71	7.24	7.21	7.19	5	5.00
	22:59		Middle	3.5	15.20	15.20	15.30	8.38	8.38	8.37	33.54	33.54	33.55	82.0	81.7	82.2	6.70	6.68	6.71	7.19	7.12	7.19	5	
15/2/2014	0:09	Cloudy	Middle	3.0	15.50	15.50	15.40	8.41	8.41	8.41	33.56	33.55	33.55	83.9	83.7	83.5	6.84	6.83	6.82	4.98	4.95	4.94	5	4.50
	0:11		Middle	3.0	15.30	15.30	15.40	8.41	8.41	8.41	33.54	33.54	33.55	83.3	83.0	83.5	6.81	6.79	6.82	4.91	4.90	4.94	4	
17/2/2014	15:17	Cloudy	Middle	2.5	16.90	16.90	16.90	8.34	8.34	8.34	33.20	33.20	33.21	76.0	75.2	75.0	6.04	5.96	5.94	4.82	4.85	4.85	4	4.00
	15:19		Middle	2.5	16.90	16.90	16.90	8.34	8.34	8.34	33.22	33.22	33.21	74.6	74.0	75.0	5.90	5.87	5.94	4.86	4.86	4.85	4	
19/2/2014	15:25	Cloudy	Middle	2.5	15.80	15.80	15.80	8.35	8.35	8.35	33.61	33.61	33.61	91.6	90.6	91.1	7.99	7.80	7.91	5.46	5.45	5.43	5	5.50
	15:27		Middle	2.5	15.80	15.80	15.80	8.35	8.35	8.35	33.61	33.61	33.61	91.2	90.9	91.1	7.96	7.88	7.91	5.39	5.40	5.43	6	
21/2/2014	17:18	Fine	Middle	2.5	15.80	15.80	15.75	8.34	8.34	8.35	33.38	33.38	33.39	75.4	74.1	74.0	6.09	5.98	5.98	5.70	5.68	5.71	5	5.00
	17:20		Middle	2.5	15.70	15.70	15.75	8.35	8.35	8.35	33.40	33.40	33.39	73.6	72.9	74.0	5.94	5.89	5.98	5.71	5.75	5.71	5	
24/2/2014	19:41	Cloudy	Middle	3.0	16.90	16.90	16.95	8.32	8.32	8.34	33.53	33.53	33.54	93.7	93.5	93.3	7.39	7.38	7.37	28.45	28.32	<u>28.32</u>	24	<u>24.50</u>
	19:43		Middle	3.0	17.00	17.00	16.95	8.35	8.35	8.34	33.55	33.55	33.54	93.1	92.8	93.3	7.36	7.34	7.37	28.27	28.25	<u>28.32</u>	25	
26/2/2014	23:01	Cloudy	Middle	2.5	17.00	17.00	17.05	8.39	8.39	8.35	33.80	33.80	33.84	93.5	93.2	93.0	7.36	7.34	7.33	4.62	4.62	4.60	5	5.00
	23:03		Middle	2.5	17.10	17.10	17.05	8.30	8.30	8.35	33.87	33.87	33.84	92.8	92.6	93.0	7.32	7.31	7.33	4.59	4.55	4.60	5	

Remarks:
Single underline denotes exceedance over Action Level.
Double underline denotes exceedance over Limit Level.



**Water Monitoring Result at P3 - APA
Mid-Ebb Tide**

Date	Time	Weather Condition	Sampling Depth		Water Temperature			pH			Salinity		DO Saturation		DO		Turbidity		Suspended Solids					
					°C			-			ppt		%		mg/L		NTU		mg/L					
			m	Value	Average	Value	Average	Value	Average	Value	Average	Value	Average	Value	Average	Value	Average	Value	Average					
29/1/2014	23:09	Fine	Middle	3.0	16.70	16.70	16.70	8.35	8.35	8.35	33.11	33.11	33.11	89.5	89.3	89.1	7.11	7.10	7.09	4.06	4.06	4.03	4	4.00
	23:11		Middle	3.0	16.70	16.70	16.70	8.35	8.35	8.35	33.11	33.11	33.11	88.9	88.7	88.7	7.08	7.07	7.07	4.02	3.99	4.03	4	
4/2/2014	16:05	Fine	Middle	2.5	18.00	18.00	18.00	8.40	8.40	8.40	32.92	32.92	32.92	96.4	96.2	96.0	7.49	7.48	7.47	3.26	3.20	3.21	4	4.00
	16:07		Middle	2.5	18.00	18.00	18.00	8.40	8.40	8.40	32.92	32.92	32.92	95.8	95.7	95.7	7.46	7.46	7.47	3.15	3.21	3.21	4	
6/2/2014	17:08	Fine	Middle	2.5	18.70	18.70	18.70	8.44	8.44	8.44	33.32	33.32	33.32	95.2	98.7	96.3	7.34	7.54	7.37	2.68	2.68	2.68	3	2.50
	17:10		Middle	2.5	18.70	18.70	18.70	8.44	8.44	8.44	33.32	33.32	33.32	97.7	93.6	96.3	7.46	7.15	7.37	2.68	2.68	2.68	2	
8/2/2014	20:30	Cloudy	Middle	3.0	18.00	18.00	17.95	8.38	8.38	8.38	33.36	33.36	33.35	86.5	86.2	86.2	6.71	6.69	6.69	4.74	4.72	4.72	5	5.00
	20:32		Middle	3.0	17.90	17.90	17.95	8.38	8.38	8.38	33.34	33.34	33.35	86.0	85.9	86.2	6.68	6.67	6.69	4.74	4.68	4.72	5	
10/2/2014	22:09	Cloudy	Middle	3.0	16.40	16.40	16.20	8.47	8.47	8.47	33.63	33.63	33.62	89.4	89.1	88.8	7.16	7.14	7.13	5.20	5.16	5.15	6	6.00
	22:11		Middle	3.0	16.00	16.00	16.20	8.47	8.47	8.47	33.60	33.60	33.62	88.6	88.2	88.8	7.11	7.09	7.13	5.11	5.14	5.15	6	
12/2/2014	23:13	Cloudy	Middle	3.5	15.80	15.80	15.70	8.39	8.39	8.40	33.64	33.64	33.62	80.3	80.0	79.9	6.45	6.43	5.93	5.15	5.18	5.13	5	5.50
	23:15		Middle	3.5	15.60	15.60	15.70	8.40	8.40	8.40	33.59	33.59	33.62	79.9	79.5	79.9	6.43	6.41	5.93	5.11	5.09	5.13	6	
15/2/2014	0:30	Cloudy	Middle	3.0	15.60	15.60	15.40	8.41	8.41	8.41	33.55	33.55	33.55	82.7	82.5	82.3	6.75	6.73	6.72	3.97	3.94	4.67	6	5.50
	0:32		Middle	3.0	15.20	15.20	15.40	8.41	8.41	8.41	33.55	33.55	33.55	82.2	81.8	82.3	6.71	6.68	6.72	3.91	6.84	4.67	5	
17/2/2014	15:05	Cloudy	Middle	2.5	16.90	16.90	16.95	8.34	8.34	8.34	33.54	33.54	33.52	80.3	79.0	78.7	6.37	6.29	6.25	4.88	4.89	4.93	3	3.00
	15:07		Middle	2.5	17.00	17.00	16.95	8.34	8.34	8.34	33.50	33.50	33.52	78.0	77.3	78.7	6.21	6.12	6.25	4.97	4.98	4.93	3	
19/2/2014	15:17	Cloudy	Middle	2.5	15.80	15.80	15.80	8.33	8.33	8.33	33.62	33.62	33.62	91.6	91.2	90.7	7.48	7.40	7.36	6.56	6.55	6.55	5	6.00
	15:19		Middle	2.5	15.80	15.80	15.80	8.33	8.33	8.33	33.62	33.62	33.62	90.3	89.6	90.7	7.31	7.26	7.36	6.54	6.53	6.55	7	
21/2/2014	17:05	Fine	Middle	3.0	15.70	15.70	15.65	8.33	8.33	8.34	33.81	33.81	33.82	79.0	79.5	79.1	6.39	6.44	6.41	5.49	5.52	5.52	7	6.50
	17:07		Middle	3.0	15.60	15.60	15.65	8.34	8.34	8.34	33.82	33.82	33.82	79.1	78.9	79.1	6.41	6.39	6.41	5.53	5.54	5.52	6	
24/2/2014	19:55	Cloudy	Middle	3.0	16.40	16.40	16.45	8.37	8.37	8.38	33.95	33.95	33.95	92.3	92.0	91.9	7.34	7.32	7.31	24.05	24.01	<u>23.99</u>	21	<u>21.00</u>
	19:57		Middle	3.0	16.50	16.50	16.45	8.38	8.38	8.38	33.95	33.95	33.95	91.7	91.5	91.9	7.30	7.29	7.31	23.96	23.95	23.99	21	
26/2/2014	22:55	Cloudy	Middle	2.5	16.90	16.90	16.95	8.30	8.30	8.30	33.79	33.79	33.79	83.6	83.3	83.2	6.60	6.57	6.57	3.66	3.63	3.62	5	5.50
	22:57		Middle	2.5	17.00	17.00	16.95	8.29	8.29	8.30	33.79	33.79	33.79	83.2	82.8	83.2	6.57	6.55	6.57	3.60	3.57	3.62	6	

Remarks:
Single underline denotes exceedance over Action Level.
Double underline denotes exceedance over Limit Level.



**Water Monitoring Result at P4 - SOC
Mid-Ebb Tide**

Date	Time	Weather Condition	Sampling Depth		Water Temperature			pH			Salinity		DO Saturation		DO		Turbidity		Suspended Solids					
					°C			-			ppt		%		mg/L		NTU		mg/L					
			m	Value	Average	Value	Average	Value	Average	Value	Average	Value	Average	Value	Average	Value	Average	Value	Average					
29/1/2014	23:19	Fine	Middle	3.0	16.80	16.80	16.75	8.36	8.36	8.36	33.12	33.12	33.11	90.7	90.6	90.2	7.22	7.22	7.21	4.63	4.61	4.59	4	3.00
	23:21		Middle	3.0	16.70	16.70		8.36	8.36		33.10	33.10		89.9	89.5		7.20	7.18		4.58	4.53		2	
4/2/2014	15:57	Fine	Middle	2.5	18.00	18.00	18.00	8.39	8.39	8.39	32.87	32.87	32.87	94.8	94.6	94.5	7.87	7.86	7.85	2.95	2.98	2.94	4	4.00
	15:59		Middle	2.5	18.00	18.00		8.39	8.39		32.87	32.87		94.3	94.1		7.84	7.83		2.95	2.86		4	
6/2/2014	16:55	Fine	Middle	2.5	18.60	18.60	18.60	8.43	8.43	8.43	33.35	33.35	33.35	94.6	94.2	95.6	7.26	7.22	7.33	2.76	2.74	2.75	5	4.50
	16:57		Middle	2.5	18.60	18.60		8.43	8.43		33.35	33.35		96.8	96.7		7.43	7.42		2.75	2.75		4	
8/2/2014	20:44	Cloudy	Middle	3.0	18.30	18.30	18.25	8.38	8.38	8.38	33.34	33.34	33.34	88.1	87.8	87.7	6.80	6.78	6.78	4.12	4.11	4.07	7	6.50
	20:46		Middle	3.0	18.20	18.20		8.38	8.38		33.34	33.34		87.4	87.3		6.76	6.76		4.05	4.01		6	
10/2/2014	22:25	Cloudy	Middle	3.0	16.40	16.40	16.25	8.47	8.47	8.48	33.59	33.59	33.60	89.1	88.7	88.7	7.15	7.13	7.13	5.02	4.99	4.98	5	5.00
	22:27		Middle	3.0	16.10	16.10		8.48	8.48		33.61	33.61		88.5	88.4		7.12	7.12		4.96	4.93		5	
12/2/2014	23:29	Cloudy	Middle	3.5	15.70	15.70	15.55	8.39	8.39	8.40	33.60	33.60	33.60	83.2	82.8	82.7	6.76	6.74	6.74	5.47	5.43	5.41	6	6.50
	23:31		Middle	3.5	15.40	15.40		8.40	8.40		33.60	33.60		82.5	82.4		6.72	6.72		5.38	5.36		7	
15/2/2014	0:43	Cloudy	Middle	3.0	15.50	15.50	15.50	8.44	8.44	8.44	33.61	33.61	33.60	84.8	84.6	84.5	6.90	6.89	6.89	4.42	4.38	4.38	5	4.50
	0:45		Middle	3.0	15.50	15.50		8.43	8.43		33.59	33.59		84.4	84.2		6.88	6.87		4.40	4.31		4	
17/2/2014	14:56	Cloudy	Middle	2.5	16.80	16.80	16.80	8.34	8.34	8.34	33.46	33.48	33.48	79.6	78.2	78.1	6.30	6.19	6.18	4.99	5.00	5.00	4	3.00
	14:58		Middle	2.5	16.80	16.80		8.34	8.34		33.48	33.48		77.8	76.8		6.16	6.08		5.01	5.00		2	
19/2/2014	15:08	Cloudy	Middle	2.5	15.90	15.90	15.90	8.33	8.33	8.33	33.63	33.63	33.63	76.9	78.6	78.2	6.20	6.36	6.32	5.56	5.55	5.55	4	5.00
	15:10		Middle	2.5	15.90	15.90		8.33	8.33		33.63	33.63		78.7	78.6		6.36	6.35		5.55	5.54		6	
21/2/2014	16:55	Fine	Middle	3.0	15.70	15.70	15.65	8.33	8.33	8.33	33.19	33.19	33.20	72.7	73.4	72.9	5.90	5.96	5.91	4.92	4.92	4.93	5	4.50
	16:57		Middle	3.0	15.60	15.60		8.33	8.33		33.20	33.20		73.0	72.3		5.92	5.87		4.92	4.94		4	
24/2/2014	20:05	Cloudy	Middle	3.0	16.30	16.30	16.35	8.36	8.36	8.37	33.97	33.97	33.98	95.4	95.1	95.0	7.60	7.58	7.58	8.01	8.01	7.99	4	4.50
	20:07		Middle	3.0	16.40	16.40		8.38	8.38		33.98	33.98		94.9	94.7		7.57	7.56		7.98	7.94		5	
26/2/2014	22:47	Cloudy	Middle	2.5	16.90	16.90	16.95	8.29	8.29	8.29	33.79	33.79	33.80	83.4	83.1	83.0	6.59	6.57	6.57	3.94	3.89	3.87	6	5.00
	22:49		Middle	2.5	17.00	17.00		8.29	8.29		33.80	33.80		82.9	82.7		6.56	6.55		3.83	3.82		4	

Remarks:
 Single underline denotes exceedance over Action Level.
 Double underline denotes exceedance over Limit Level.



**Water Monitoring Result at P5 - WCT / RT / IT
Mid-Ebb Tide**

Date	Time	Weather Condition	Sampling Depth		Water Temperature			pH			Salinity		DO Saturation		DO		Turbidity		Suspended Solids					
			m		°C		-		ppt		%		mg/L		NTU		mg/L							
					Value	Average	Value	Average	Value	Average	Value	Average	Value	Average	Value	Average	Value	Average						
29/1/2014	23:28	Fine	Middle	3.0	16.70	16.70	16.70	8.35	8.35	8.35	33.08	33.08	33.09	90.6	90.2	90.0	7.21	7.19	7.18	4.30	4.27	4.25	4	4.00
	23:30		Middle	3.0	16.70	16.70	16.70	8.34	8.34	8.35	33.09	33.09	33.09	89.7	89.3	90.0	7.16	7.14	7.18	4.24	4.19	4.25	4	
4/2/2014	15:51	Fine	Middle	2.5	18.00	18.00	18.00	8.39	8.39	8.39	32.89	32.89	32.89	97.0	96.8	96.6	7.64	7.63	7.62	3.39	3.40	3.37	3	3.50
	15:53		Middle	2.5	18.00	18.00	18.00	8.39	8.39	8.39	32.89	32.89	32.89	96.5	96.1	96.6	7.61	7.58	7.62	3.37	3.32	3.37	4	
6/2/2014	16:49	Fine	Middle	2.5	18.60	18.60	18.60	8.42	8.42	8.42	33.37	33.37	33.37	98.7	99.2	98.8	7.61	7.71	7.61	3.15	3.14	3.15	3	4.00
	16:51		Middle	2.5	18.60	18.60	18.60	8.42	8.42	8.42	33.37	33.37	33.37	99.5	97.8	98.8	7.62	7.49	7.61	3.14	3.15	3.15	5	
8/2/2014	20:53	Cloudy	Middle	3.0	18.10	18.10	18.00	8.37	8.37	8.37	33.34	33.34	33.33	89.1	88.9	88.8	6.91	6.90	6.89	4.51	4.46	4.45	6	5.50
	20:55		Middle	3.0	17.90	17.90	18.00	8.37	8.37	8.37	33.32	33.32	33.33	88.6	88.4	88.8	6.88	6.87	6.89	4.42	4.40	4.45	5	
10/2/2014	22:35	Cloudy	Middle	3.0	16.30	16.30	16.10	8.46	8.46	8.47	33.60	33.60	33.59	88.2	87.9	87.8	7.08	7.06	7.06	4.51	4.52	4.50	5	5.50
	22:37		Middle	3.0	15.90	15.90	16.10	8.47	8.47	8.47	33.57	33.57	33.59	87.7	87.4	87.8	7.05	7.03	7.06	4.52	4.46	4.50	6	
12/2/2014	23:37	Cloudy	Middle	3.5	15.80	15.80	15.65	8.40	8.40	8.40	33.62	33.62	33.62	82.1	81.8	81.7	6.67	6.65	6.65	5.08	5.06	5.04	6	6.50
	23:39		Middle	3.5	15.50	15.50	15.65	8.40	8.40	8.40	33.61	33.61	33.62	81.6	81.4	81.7	6.64	6.63	6.65	5.02	4.98	5.04	7	
15/2/2014	0:52	Cloudy	Middle	3.0	15.60	15.60	15.50	8.40	8.40	8.40	33.54	33.54	33.54	88.8	88.3	88.2	7.22	7.29	7.21	4.20	4.16	4.15	5	4.50
	0:54		Middle	3.0	15.40	15.40	15.50	8.40	8.40	8.40	33.54	33.54	33.54	87.9	87.7	88.2	7.17	7.16	7.21	4.13	4.11	4.15	4	
17/2/2014	14:49	Cloudy	Middle	2.5	16.90	16.80	16.93	8.37	8.37	8.36	33.42	33.42	33.41	75.1	74.3	76.0	5.94	5.86	6.01	5.36	5.35	5.35	3	3.50
	14:51		Middle	2.5	17.00	17.00	16.93	8.34	8.34	8.36	33.40	33.40	33.41	78.1	76.6	76.0	6.19	6.05	6.01	5.34	5.33	5.35	4	
19/2/2014	15:03	Cloudy	Middle	2.5	15.80	15.80	15.80	8.34	8.34	8.34	33.62	33.62	33.62	86.2	86.2	86.2	6.98	6.99	6.99	4.87	4.89	4.89	3	4.00
	15:05		Middle	2.5	15.80	15.80	15.80	8.34	8.34	8.34	33.62	33.62	33.62	86.1	86.4	86.2	6.98	7.00	6.99	4.90	4.90	4.89	5	
21/2/2014	16:50	Fine	Middle	3.0	15.60	15.60	15.60	8.34	8.34	8.34	33.82	33.82	33.82	76.1	75.7	75.2	6.17	6.14	6.09	6.16	6.15	6.15	7	6.50
	16:52		Middle	3.0	15.60	15.60	15.60	8.34	8.34	8.34	33.81	33.81	33.82	74.7	74.2	75.2	6.05	6.01	6.09	6.15	6.12	6.15	6	
24/2/2014	20:18	Cloudy	Middle	3.0	16.30	16.30	16.35	8.38	8.38	8.38	33.97	33.97	33.96	89.2	89.1	88.8	7.11	7.11	7.09	4.73	4.66	4.66	3	4.00
	20:20		Middle	3.0	16.40	16.40	16.35	8.38	8.38	8.38	33.94	33.94	33.96	88.6	88.2	88.8	7.08	7.06	7.09	4.63	4.60	4.66	5	
26/2/2014	22:42	Cloudy	Middle	2.5	17.00	17.00	17.00	8.29	8.29	8.29	33.80	33.80	33.83	82.3	82.1	81.8	6.49	6.48	6.46	3.27	3.24	3.23	4	3.50
	22:44		Middle	2.5	17.00	17.00	17.00	8.29	8.29	8.29	33.85	33.85	33.83	81.6	81.2	81.8	6.45	6.43	6.46	3.22	3.18	3.23	3	

Remarks:
Single underline denotes exceedance over Action Level.
Double underline denotes exceedance over Limit Level.



**Water Monitoring Result at RW21-P789 - Sun Hung Kai Centre
Mid-Ebb Tide**

Date	Time	Weather Condition	Sampling Depth		Water Temperature			pH			Salinity		DO Saturation		DO		Turbidity		Suspended Solids					
					°C			-			ppt		%		mg/L		NTU		mg/L					
			m	Value	Average	Value	Average	Value	Average	Value	Average	Value	Average	Value	Average	Value	Average	Value	Average					
29/1/2014	0:30	Fine	Middle	3.0	17.10	17.10	17.10	8.15	8.15	8.16	32.17	32.17	32.18	87.4	87.5	87.4	6.94	6.95	6.94	1.76	1.62	1.57	5	5.50
	0:31		Middle	3.0	17.10	17.10	17.10	8.16	8.16	8.16	32.18	32.18	32.18	87.3	87.2	87.4	6.94	6.93	6.94	1.42	1.49	1.57	6	
4/2/2014	15:27	Fine	Middle	3.5	18.20	18.20	18.20	8.56	8.56	8.57	35.04	35.04	35.04	85.7	84.7	84.9	6.56	6.48	6.50	1.78	1.74	1.74	3	3.00
	15:29		Middle	3.5	18.20	18.20	18.20	8.57	8.57	8.57	35.04	35.04	35.04	84.9	84.4	84.9	6.49	6.45	6.50	1.72	1.72	1.74	3	
6/2/2014	16:48	Fine	Middle	2.5	18.90	18.90	18.95	8.56	8.56	8.57	35.58	35.58	35.56	87.9	88.2	87.6	6.61	6.63	6.59	1.45	1.47	1.48	3	2.50
	16:50		Middle	2.5	19.00	19.00	18.95	8.57	8.57	8.57	35.54	35.54	35.56	87.6	86.7	87.6	6.58	6.52	6.59	1.48	1.53	1.48	2	
8/2/2014	21:38	Cloudy	Middle	3.0	18.20	18.20	18.20	8.21	8.21	8.21	32.41	32.42	32.41	83.6	83.4	83.1	6.50	6.48	6.47	1.63	1.76	1.59	5	4.00
	21:39		Middle	3.0	18.20	18.20	18.20	8.20	8.20	8.21	32.41	32.41	32.41	82.5	83.0	83.1	6.41	6.47	6.47	1.47	1.49	1.59	3	
10/2/2014	23:12	Cloudy	Middle	3.0	12.60	12.60	12.60	8.18	8.18	8.20	32.51	32.51	32.51	80.3	81.2	81.0	6.97	7.06	7.04	2.63	2.69	2.64	8	9.00
	23:13		Middle	3.0	12.60	12.60	12.60	8.22	8.22	8.20	32.51	32.51	32.51	81.3	81.2	81.0	7.06	7.05	7.04	2.66	2.57	2.64	10	
12/2/2014	0:30	Cloudy	Middle	3.0	13.40	13.40	13.40	7.99	7.99	8.00	32.33	32.33	32.33	77.7	77.6	78.2	6.54	6.52	6.63	2.34	2.37	2.32	6	6.00
	0:31		Middle	3.0	13.40	13.40	13.40	8.01	8.01	8.00	32.33	32.33	32.33	78.5	78.9	78.2	6.70	6.74	6.63	2.30	2.28	2.32	6	
15/2/2014	1:58	Cloudy	Middle	3.0	13.80	13.80	13.80	8.05	8.05	8.06	32.44	32.44	32.44	75.6	75.6	75.9	6.39	6.39	6.42	1.31	1.28	1.24	4	4.00
	1:59		Middle	3.0	13.80	13.80	13.80	8.07	8.07	8.06	32.44	32.44	32.44	76.1	76.1	75.9	6.44	6.44	6.42	1.26	1.12	1.24	4	
17/2/2014	13:55	Cloudy	Middle	3.5	18.10	18.10	18.20	8.42	8.42	8.43	35.79	35.79	35.79	81.3	81.8	81.5	6.19	6.22	6.20	1.88	1.87	1.87	4	3.50
	13:57		Middle	3.5	18.30	18.30	18.20	8.43	8.43	8.43	35.78	35.78	35.79	81.8	80.9	81.5	6.22	6.15	6.20	1.86	1.86	1.87	3	
19/2/2014	14:10	Cloudy	Middle	3.5	15.20	15.20	15.20	8.44	8.44	8.44	35.88	35.88	35.88	75.5	75.8	75.2	6.11	6.14	6.13	3.98	3.84	3.82	4	4.50
	14:12		Middle	3.5	15.20	15.20	15.20	8.44	8.44	8.44	35.88	35.88	35.88	73.9	75.7	75.2	6.15	6.13	6.13	3.73	3.71	3.82	5	
21/2/2014	14:45	Fine	Middle	3.5	16.00	16.00	16.00	8.46	8.46	8.47	35.95	35.95	35.96	81.2	81.4	81.5	6.45	6.46	6.47	3.64	3.65	3.65	3	3.50
	14:47		Middle	3.5	16.00	16.00	16.00	8.47	8.47	8.47	35.96	35.96	35.96	81.6	81.8	81.5	6.47	6.49	6.47	3.65	3.65	3.65	4	
24/2/2014	19:45	Cloudy	Middle	3.5	17.40	17.40	17.40	8.18	8.18	8.19	32.99	32.99	32.99	92.0	91.7	91.2	7.24	7.21	7.17	1.84	1.82	1.80	3	3.00
	19:46		Middle	3.5	17.40	17.40	17.40	8.19	8.19	8.19	32.99	32.99	32.99	90.7	90.3	91.2	7.13	7.10	7.17	1.76	1.79	1.80	3	
26/2/2014	23:00	Cloudy	Middle	3.0	18.90	18.90	18.93	7.91	7.91	7.93	32.61	32.61	32.61	79.4	79.7	79.6	6.07	6.09	6.08	1.65	2.01	1.80	4	3.50
	23:01		Middle	3.0	18.90	19.00	18.93	7.95	7.95	7.93	32.61	32.61	32.61	79.4	79.8	79.6	6.07	6.10	6.08	1.70	1.84	1.80	3	

Remarks:
Single underline denotes exceedance over Action Level.
Double underline denotes exceedance over Limit Level.



**Water Monitoring Result at WSD 21 - Wan Chai
Mid-Ebb Tide**

Date	Time	Weather Condition	Sampling Depth		Water Temperature			pH			Salinity		DO Saturation		DO		Turbidity		Suspended Solids					
					°C			-			ppt		%		mg/L		NTU		mg/L					
			m	Value	Average	Value	Average	Value	Average	Value	Average	Value	Average	Value	Average	Value	Average	Value	Average	Value	Average			
29/1/2014	0:05	Fine	Middle	1.5	17.00	17.00	16.95	8.37	8.37	8.38	31.67	31.67	31.66	70.3	69.9	69.9	5.62	5.60	5.60	7.10	7.06	7.03	8	7.50
	0:07		Middle	1.5	16.90	16.90		8.39	8.39		31.64	31.64		69.8	69.6		5.60	5.58		7.02	6.95		7	
4/2/2014	15:22	Fine	Middle	1.5	18.60	18.60	18.55	8.35	8.35	8.35	32.71	32.71	32.71	90.7	90.4	90.3	6.98	6.96	6.96	3.09	3.11	3.07	4	4.00
	15:24		Middle	1.5	18.50	18.50		8.35	8.35		32.71	32.71		90.2	89.9		6.95	6.93		3.04	3.03		4	
6/2/2014	16:08	Fine	Middle	2.0	18.60	18.60	18.60	8.39	8.39	8.39	33.32	33.32	33.32	88.7	90.8	90.4	6.80	6.96	6.93	3.78	3.79	3.80	6	5.00
	16:10		Middle	2.0	18.60	18.60		8.39	8.39		33.32	33.32		91.2	90.8		6.99	6.95		3.82	3.80		4	
8/2/2014	21:43	Cloudy	Middle	1.5	18.30	18.30	18.25	8.33	8.33	8.32	31.56	31.56	31.57	69.1	68.8	68.6	5.39	5.37	5.36	26.16	26.11	<u>26.09</u>	21	<u>20.50</u>
	21:45		Middle	1.5	18.20	18.20		8.31	8.31		31.57	31.57		68.4	68.1		5.35	5.33		26.07	26.00		20	
10/2/2014	23:30	Cloudy	Middle	2.0	15.20	15.20	15.10	8.41	8.41	8.41	32.00	32.00	31.99	76.3	76.1	75.7	6.33	6.32	6.29	11.03	10.58	<u>10.67</u>	13	12.00
	23:32		Middle	2.0	15.00	15.00		8.40	8.40		31.98	31.98		75.4	74.9		6.27	6.24		10.55	10.52		11	
12/2/2014	0:20	Cloudy	Middle	2.0	15.80	15.80	15.70	8.40	8.40	8.40	33.63	33.63	33.63	75.8	75.6	75.4	6.14	6.13	6.11	4.87	4.89	4.85	8	7.50
	0:22		Middle	2.0	15.60	15.60		8.40	8.40		33.62	33.62		75.2	74.9		6.10	6.08		4.84	4.80		7	
15/2/2014	1:32	Cloudy	Middle	2.0	15.60	15.60	15.50	8.41	8.41	8.41	33.51	33.51	33.52	77.1	76.7	76.6	6.29	6.27	6.26	4.12	4.20	4.14	4	5.00
	1:34		Middle	2.0	15.40	15.40		8.41	8.41		33.52	33.52		76.4	76.1		6.25	6.23		4.17	4.08		6	
17/2/2014	14:14	Cloudy	Middle	1.5	17.10	17.10	17.10	8.48	8.48	8.46	33.30	33.30	33.30	65.8	65.7	66.3	5.19	5.19	5.23	6.93	6.94	7.13	12	12.00
	14:16		Middle	1.5	17.10	17.10		8.44	8.44		33.30	33.30		67.1	66.4		5.30	5.24		7.25	7.40		12	
19/2/2014	14:32	Cloudy	Middle	1.5	15.70	15.70	15.70	8.34	8.34	8.34	33.48	33.48	33.48	80.5	78.7	79.4	6.52	6.44	6.47	6.94	6.92	6.93	5	4.50
	14:34		Middle	1.5	15.70	15.70		8.34	8.34		33.48	33.48		79.0	79.2		6.45	6.46		6.94	6.93		4	
21/2/2014	16:12	Fine	Middle	1.5	16.30	16.30	16.30	8.32	8.32	8.33	33.22	33.22	33.22	67.9	67.6	68.1	5.45	5.42	5.46	5.97	5.92	5.93	9	8.50
	16:14		Middle	1.5	16.30	16.30		8.33	8.33		33.21	33.21		68.9	68.0		5.52	5.45		5.91	5.92		8	
24/2/2014	21:01	Cloudy	Middle	1.5	16.60	16.60	16.60	8.37	8.37	8.37	32.99	32.99	32.99	75.7	75.3	75.3	6.04	6.02	6.02	5.42	5.38	5.35	5	4.50
	21:03		Middle	1.5	16.60	16.60		8.36	8.36		32.99	32.99		75.2	74.9		6.02	6.00		5.33	5.27		4	
26/2/2014	22:09	Cloudy	Middle	1.5	17.20	17.20	17.20	8.30	8.30	8.30	32.87	32.87	32.87	69.4	69.2	69.1	5.48	5.47	5.46	4.45	4.41	4.40	4	4.50
	22:11		Middle	1.5	17.20	17.20		8.29	8.29		32.87	32.87		68.9	68.7		5.45	5.44		4.37	4.36		5	

Remarks:
Single underline denotes exceedance over Action Level.
Double underline denotes exceedance over Limit Level.



**Water Monitoring Result at WSD19 - Sheung Wan
Mid-Ebb Tide**

Date	Time	Weather Condition	Sampling Depth		Water Temperature			pH			Salinity		DO Saturation		DO		Turbidity		Suspended Solids					
					°C			-			ppt		%		mg/L		NTU		mg/L					
			m	Value	Average	Value	Average	Value	Average	Value	Average	Value	Average	Value	Average	Value	Average	Value	Average					
29/1/2014	2:18	Fine	Middle	1.5	16.80	16.80	16.80	8.11	8.11	8.11	32.04	32.04	32.04	85.1	85.4	85.0	6.80	6.83	6.80	4.38	4.88	4.41	5	5.50
	2:19		Middle	1.5	16.80	16.80	16.80	8.11	8.11	8.11	32.04	32.04	32.04	85.3	84.3	85.0	6.82	6.74	6.80	4.23	4.15	4.41	6	
4/2/2014	15:00	Fine	Middle	3.5	18.10	18.10	18.15	8.55	8.55	8.55	34.37	34.37	34.35	81.8	81.2	81.3	6.29	6.24	6.25	2.41	2.49	2.51	3	3.00
	15:02		Middle	3.5	18.20	18.20	18.15	8.55	8.55	8.55	34.33	34.33	34.35	80.1	82.1	81.3	6.15	6.31	6.25	2.47	2.66	2.51	3	
6/2/2014	16:19	Fine	Middle	3.5	19.30	19.30	19.35	8.53	8.53	8.54	35.38	35.38	35.35	89.9	90.4	90.0	6.71	6.75	6.72	2.85	2.78	2.79	5	4.00
	16:21		Middle	3.5	19.40	19.40	19.35	8.54	8.54	8.54	35.32	35.32	35.35	90.1	89.6	90.0	6.72	6.69	6.72	2.77	2.76	2.79	3	
8/2/2014	23:40	Cloudy	Middle	1.5	17.90	17.90	17.90	8.22	8.22	8.22	32.20	32.20	32.20	84.7	85.6	85.7	6.62	6.69	6.69	1.97	1.85	1.94	3	3.50
	23:41		Middle	1.5	17.90	17.90	17.90	8.22	8.22	8.22	32.20	32.20	32.20	86.6	85.7	85.7	6.76	6.70	6.69	2.10	1.82	1.94	4	
10/2/2014	1:10	Cloudy	Middle	1.5	13.40	13.40	13.35	8.19	8.19	8.20	32.51	32.52	32.51	80.4	81.8	81.8	6.87	7.00	7.00	2.31	2.46	2.52	5	4.00
	1:11		Middle	1.5	13.30	13.30	13.35	8.20	8.20	8.20	32.51	32.51	32.51	82.6	82.5	81.8	7.06	7.05	7.00	2.73	2.58	2.52	3	
12/2/2014	2:25	Cloudy	Middle	1.5	14.40	14.40	14.40	8.28	8.28	8.28	32.33	32.33	32.37	80.0	80.2	80.1	6.71	6.72	6.71	2.68	2.83	2.72	6	6.00
	2:26		Middle	1.5	14.40	14.40	14.40	8.27	8.27	8.28	32.40	32.40	32.37	80.1	80.1	80.1	6.71	6.71	6.71	2.71	2.66	2.72	6	
15/2/2014	3:40	Cloudy	Middle	1.5	14.60	14.60	14.55	8.24	8.24	8.24	32.68	32.68	32.68	77.6	77.9	78.0	6.47	6.49	6.51	2.49	2.51	2.50	3	4.00
	3:41		Middle	1.5	14.50	14.50	14.55	8.23	8.23	8.24	32.68	32.68	32.68	78.5	78.1	78.0	6.55	6.51	6.51	2.53	2.45	2.50	5	
17/2/2014	13:35	Cloudy	Middle	3.0	19.40	19.40	19.50	8.34	8.34	8.35	35.88	35.88	35.89	82.1	82.4	81.9	6.09	6.12	6.07	2.76	2.67	2.69	3	3.00
	13:37		Middle	3.0	19.60	19.60	19.50	8.36	8.36	8.35	35.89	35.89	35.89	81.6	81.4	81.9	6.04	6.03	6.07	2.66	2.65	2.69	3	
19/2/2014	13:40	Cloudy	Middle	3.5	14.80	14.80	14.70	8.40	8.40	8.41	35.66	35.66	35.67	68.0	68.3	68.3	5.54	5.57	5.57	6.88	7.10	6.98	6	5.00
	13:42		Middle	3.5	14.60	14.60	14.70	8.42	8.42	8.41	35.67	35.67	35.67	68.5	68.4	68.3	5.59	5.58	5.57	7.02	6.91	6.98	4	
21/2/2014	14:20	Fine	Middle	3.5	16.50	16.50	16.50	8.40	8.40	8.40	35.80	35.80	35.80	73.2	72.8	72.7	5.75	5.72	5.72	2.50	2.44	2.44	5	5.50
	14:22		Middle	3.5	16.50	16.50	16.50	8.40	8.40	8.40	35.80	35.80	35.80	72.5	72.4	72.7	5.70	5.70	5.72	2.42	2.41	2.44	6	
24/2/2014	21:05	Cloudy	Middle	1.5	17.00	17.00	17.05	8.30	8.30	8.30	33.01	33.01	33.00	82.1	83.2	83.2	6.49	6.62	6.56	4.51	4.41	4.33	7	6.50
	21:06		Middle	1.5	17.10	17.10	17.05	8.30	8.30	8.30	32.99	32.98	33.00	83.5	83.9	83.2	6.57	6.55	6.56	4.25	4.16	4.33	6	
26/2/2014	1:15	Cloudy	Middle	1.5	17.80	17.80	17.85	8.17	8.17	8.17	32.84	32.84	32.81	81.2	81.0	81.4	6.32	6.31	6.34	3.42	3.31	3.28	4	4.50
	1:16		Middle	1.5	17.90	17.90	17.85	8.17	8.17	8.17	32.78	32.78	32.81	81.6	81.7	81.4	6.35	6.36	6.34	3.21	3.18	3.28	5	

Remarks:
Single underline denotes exceedance over Action Level.
Double underline denotes exceedance over Limit Level.

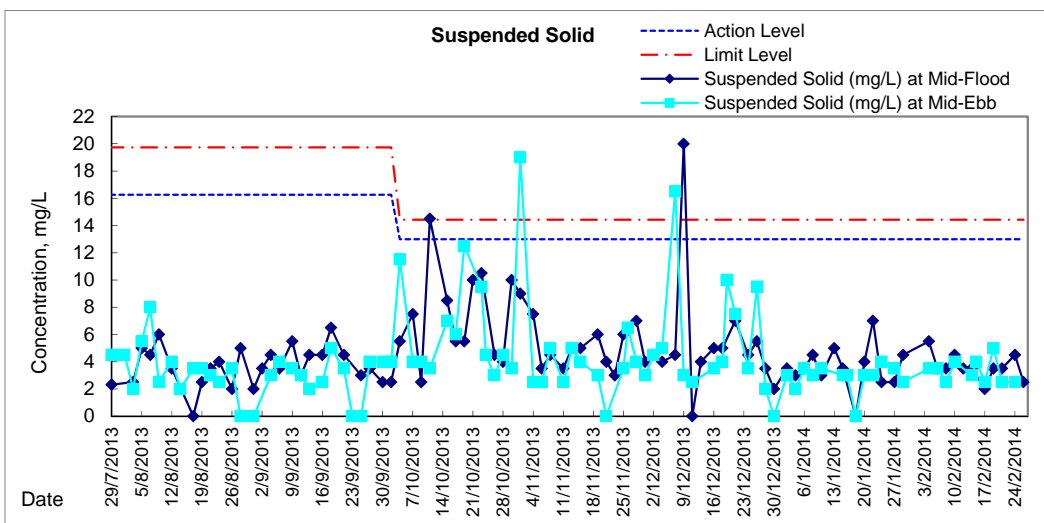
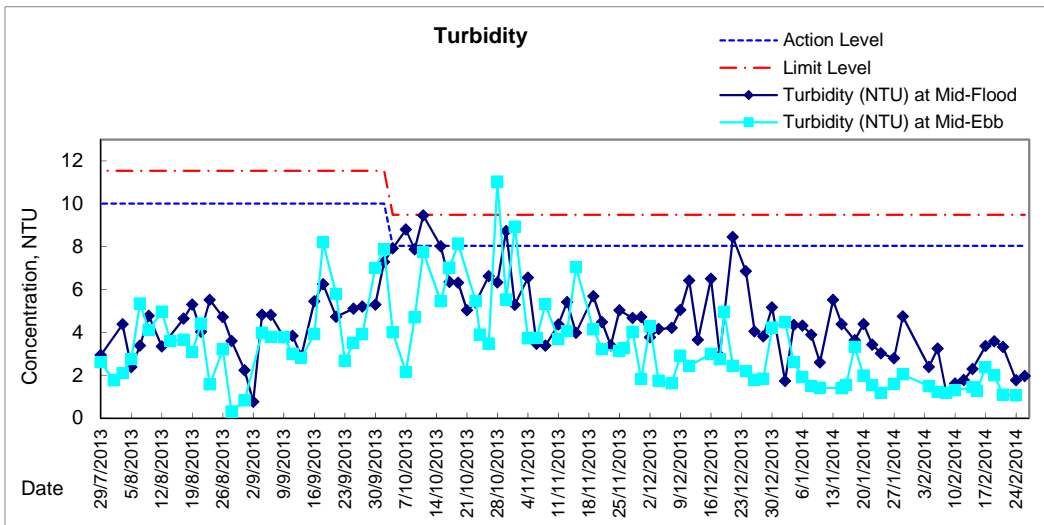
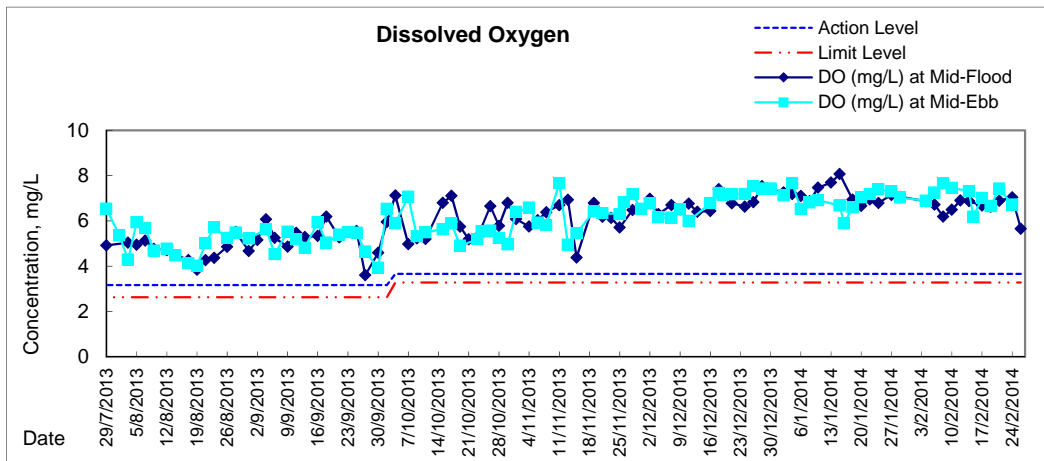



Graphic Presentation of Water Quality Result of WSD17 - Quarry Bay

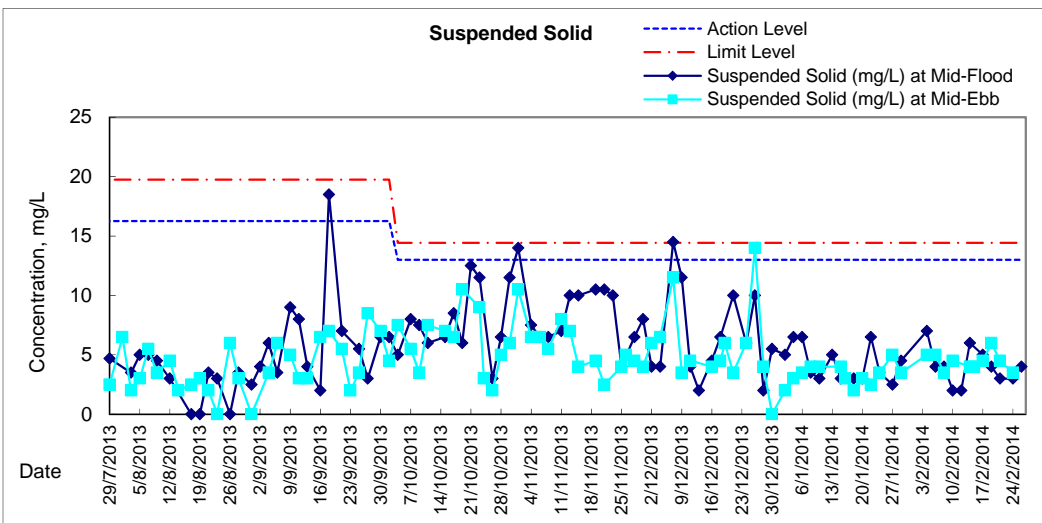
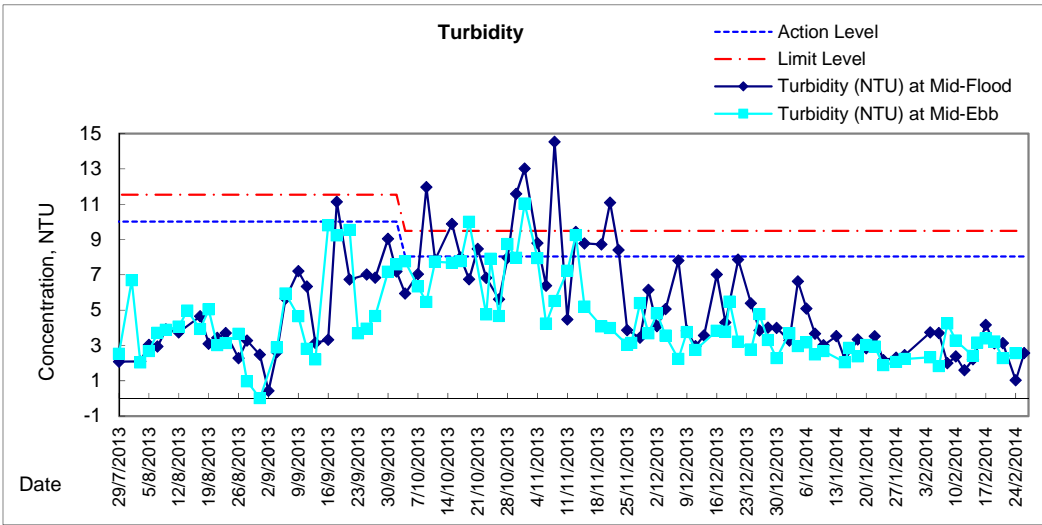
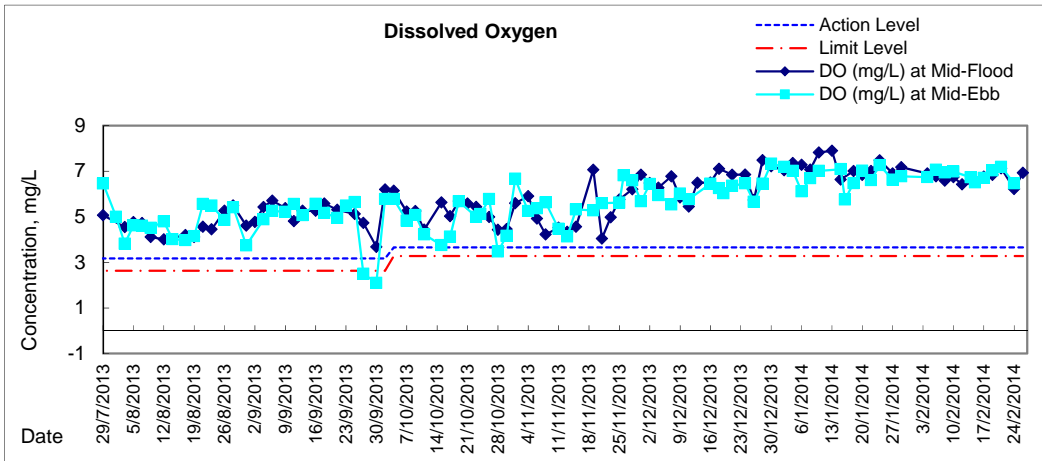



Graphic Presentation of Water Quality Result of WSD19 - Sheung Wan

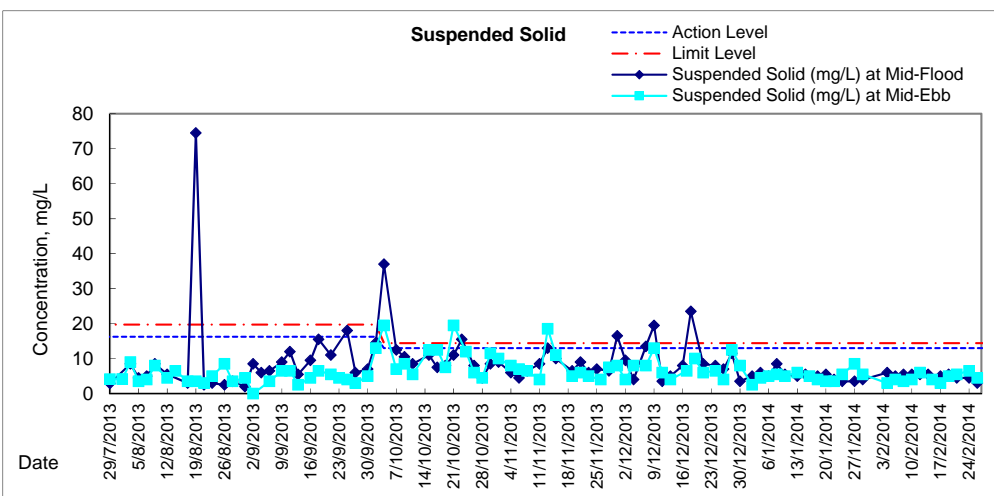
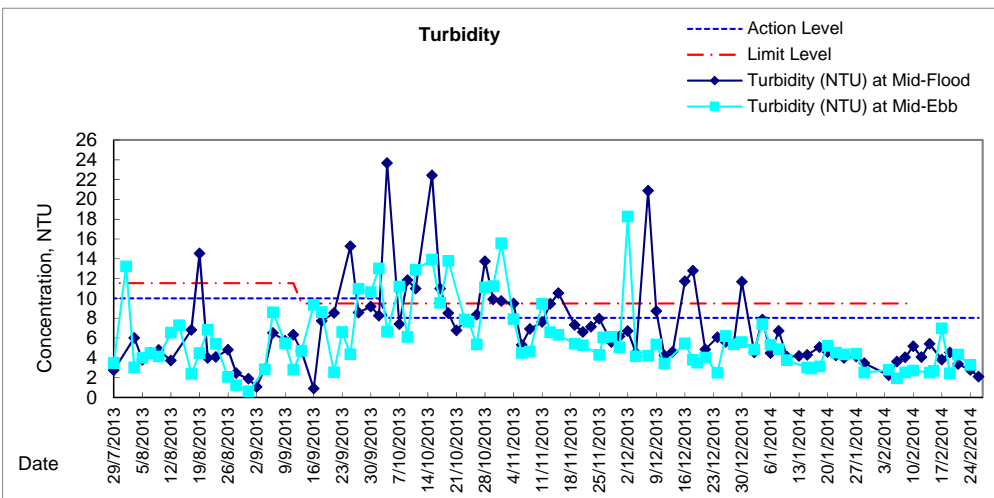
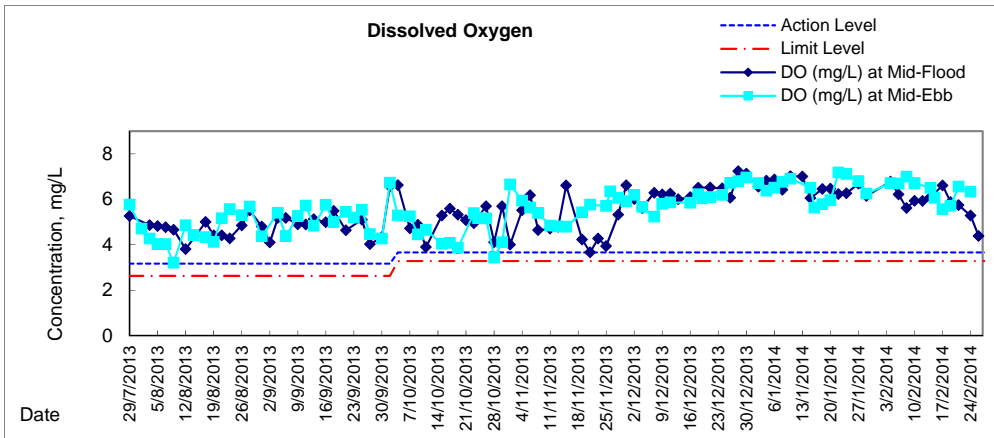

Graphic Presentation of Water Quality Result of C1 - HKCEC

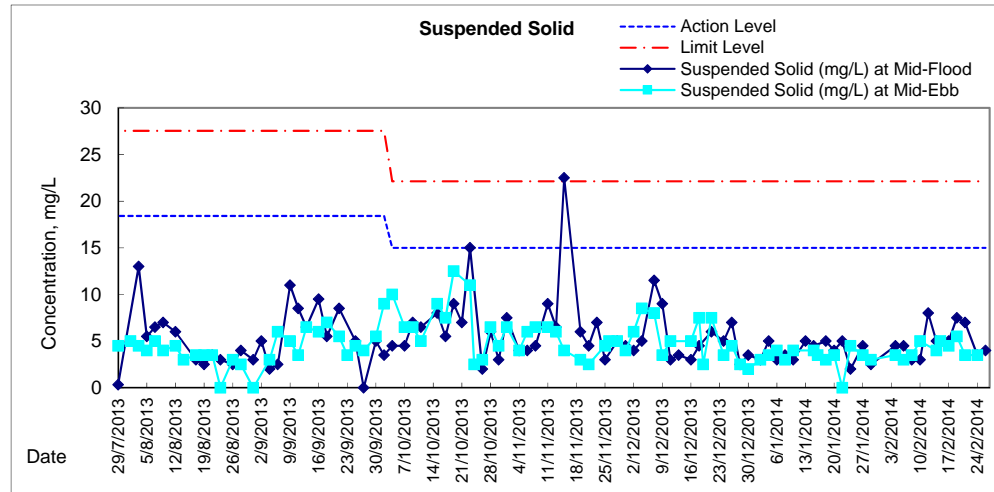
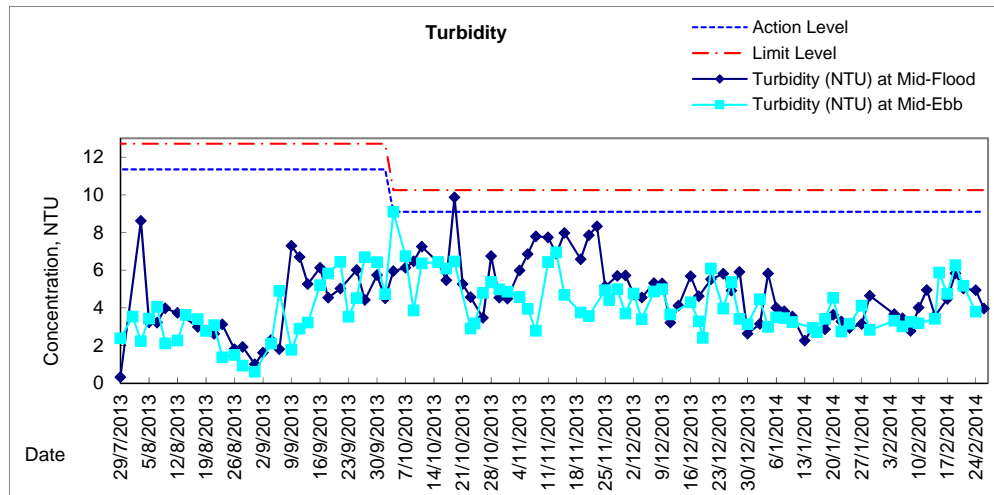
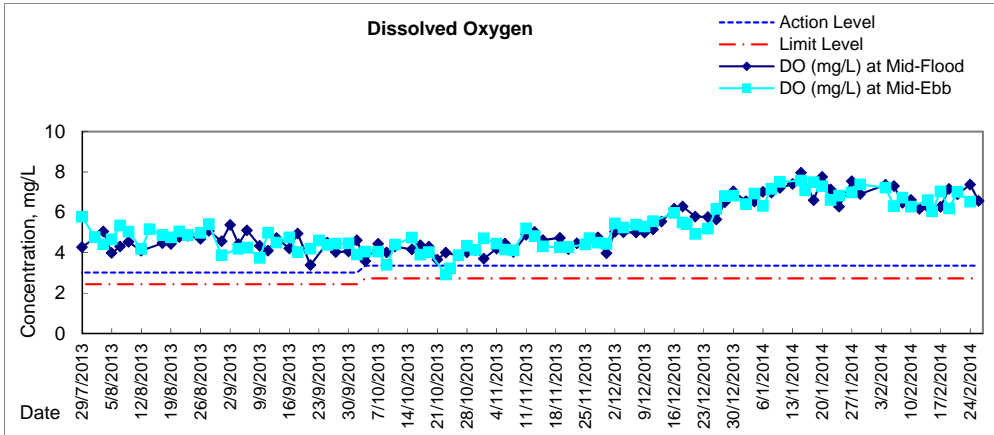



Graphic Presentation of Water Quality Result of P1 - HKCEC Phase I

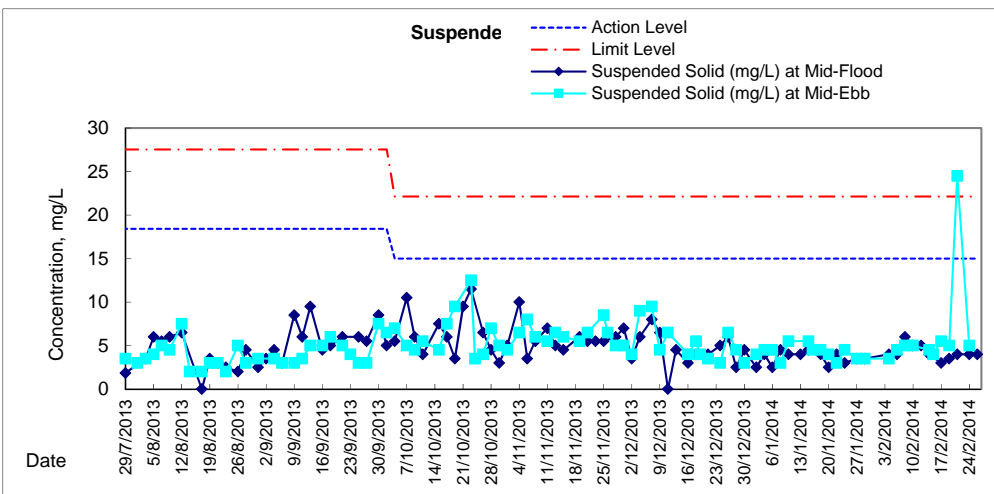
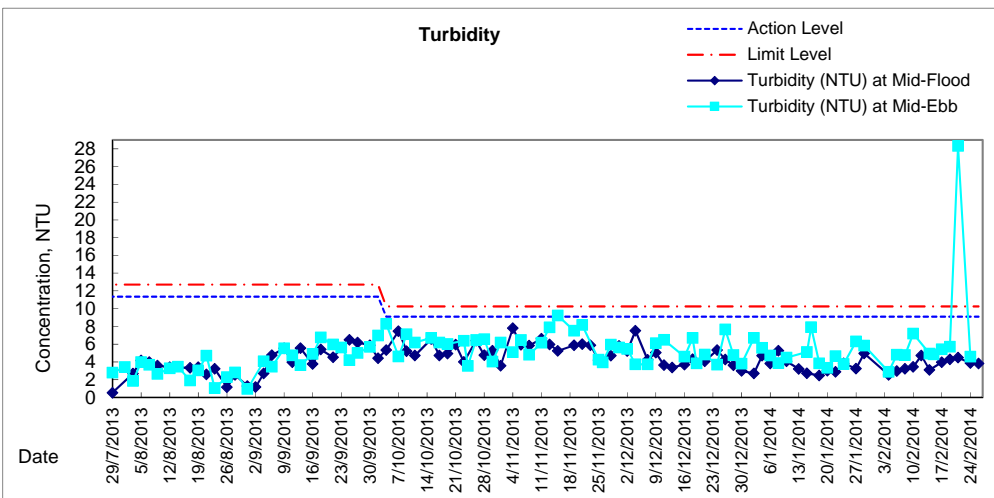
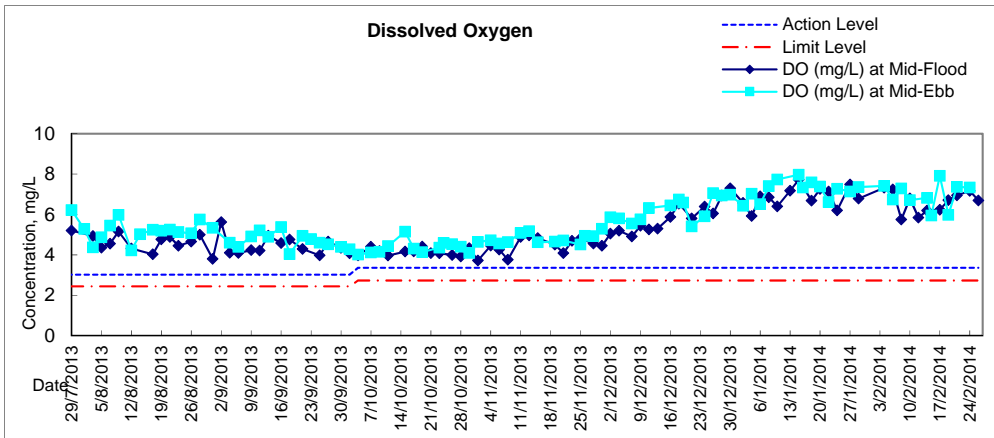



Graphic Presentation of Water Quality Result of P3 - APA

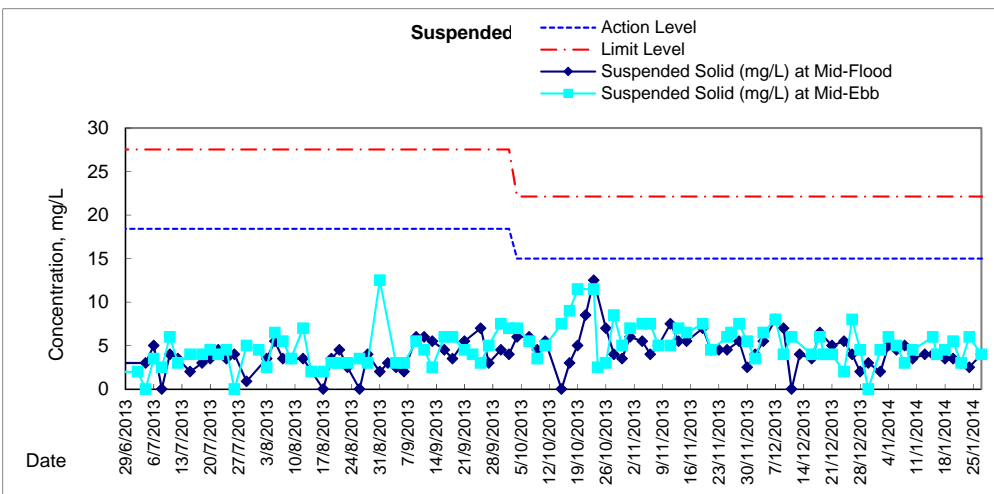
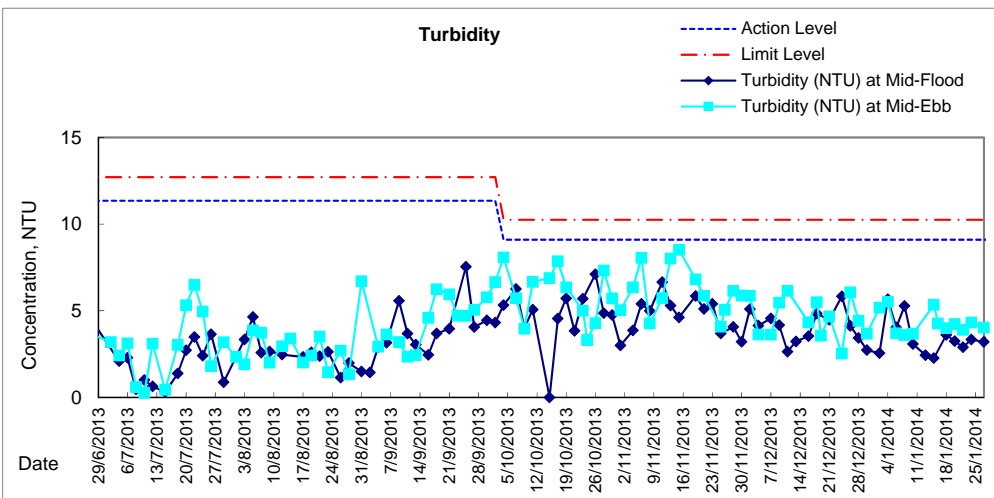
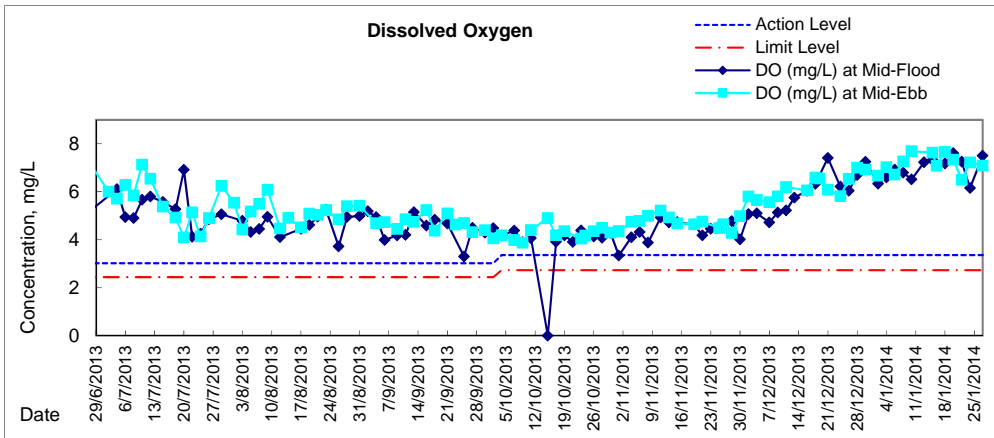



Graphic Presentation of Water Quality Result of P4 - SOC

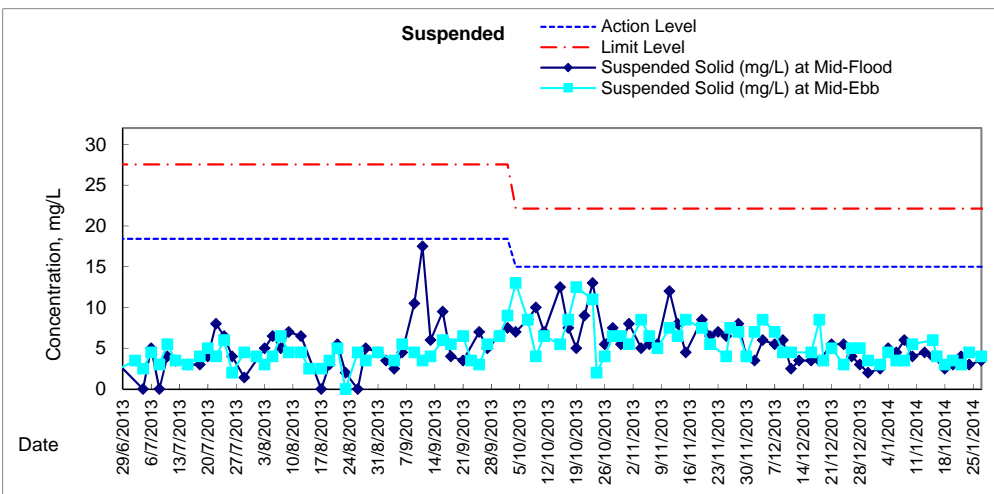
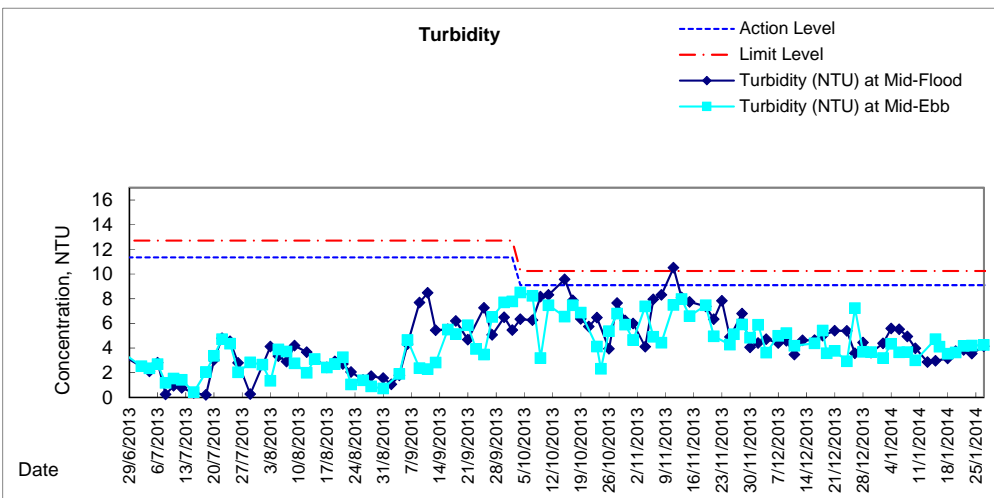
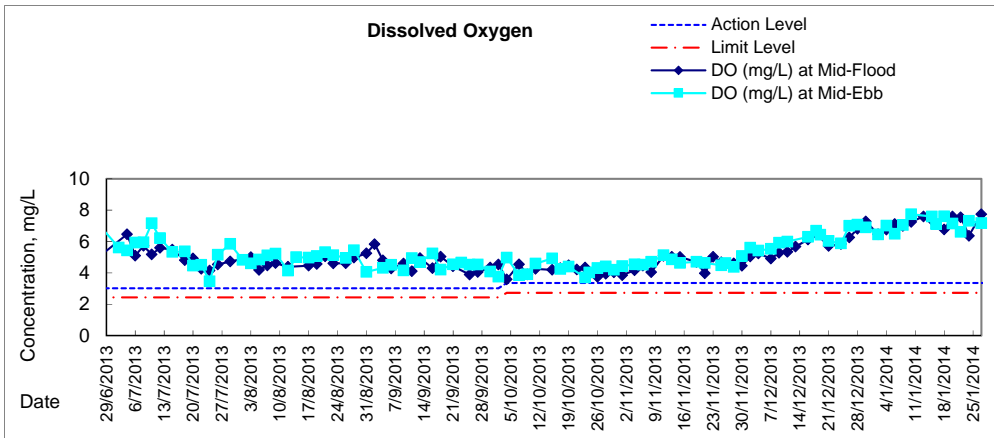



Graphic Presentation of Water Quality Result of P5 - WCT / RT / IT

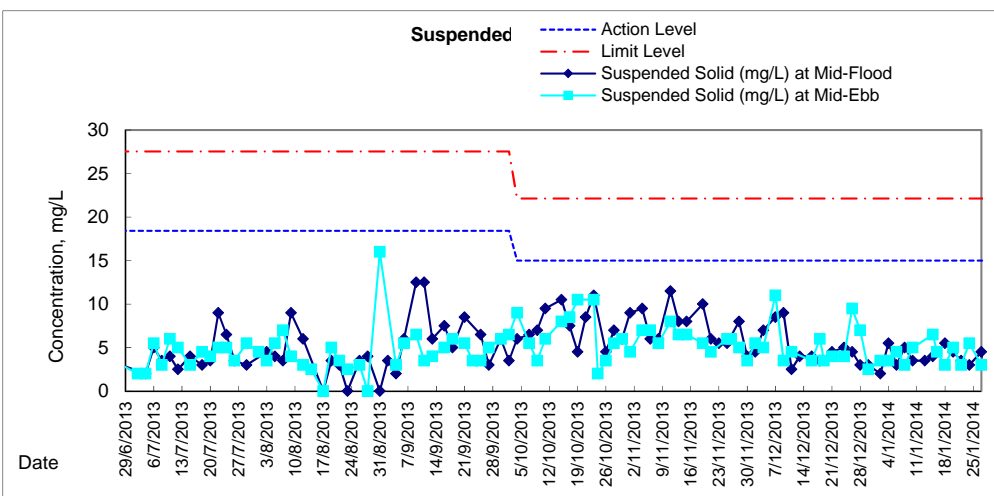
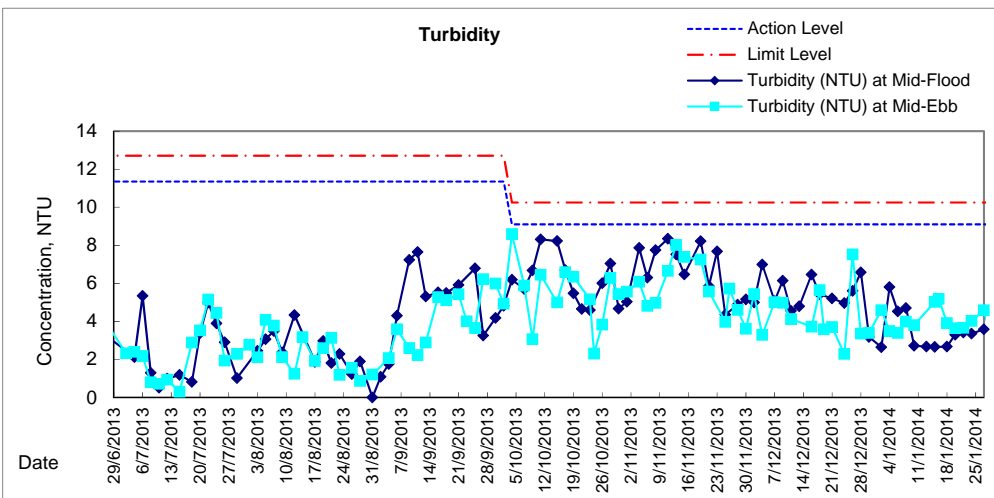
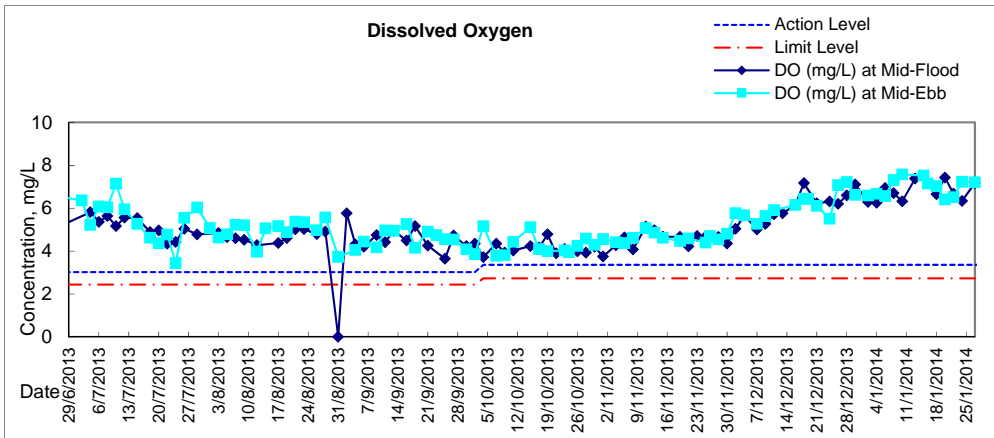



Graphic Presentation of Water Quality Result of RW21-P789 - GEC/CRC/SHK

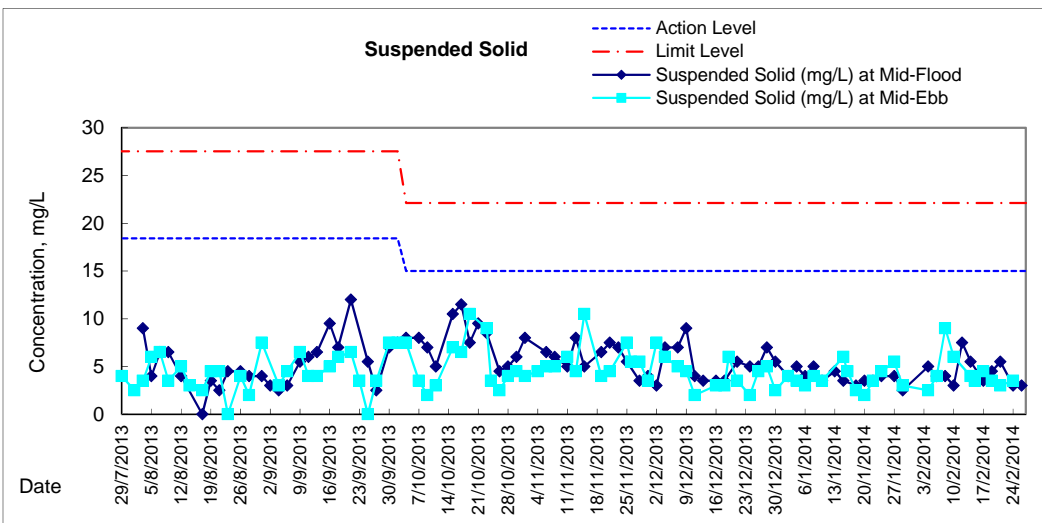
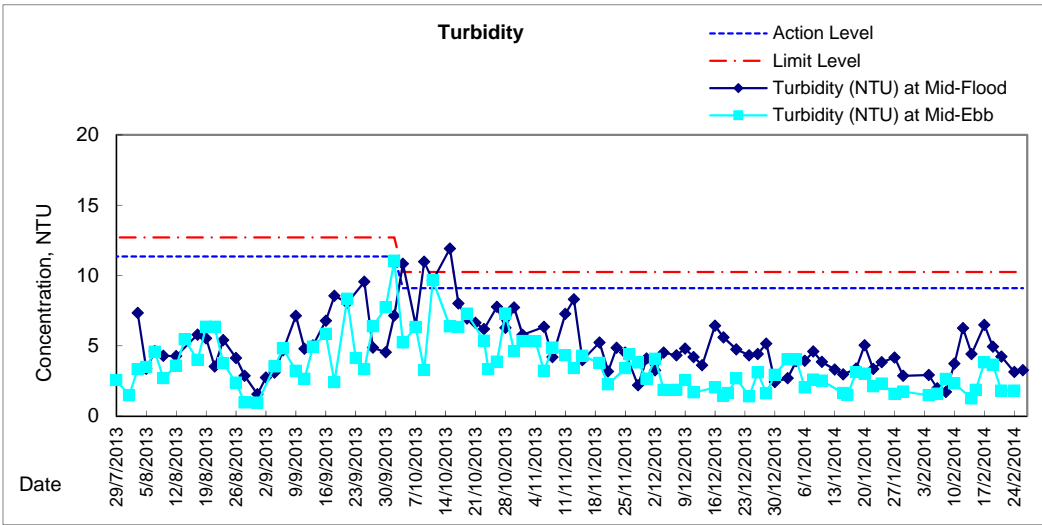
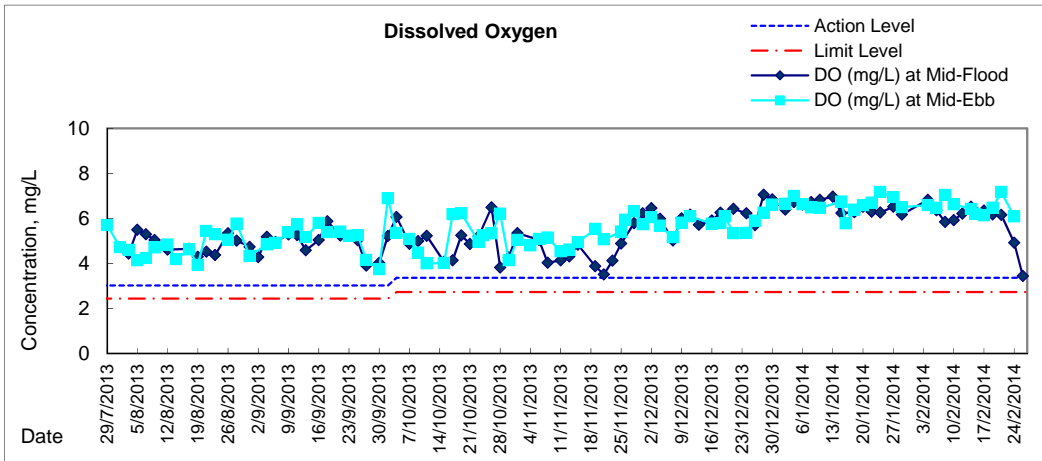



Graphic Presentation of Water Quality Result of WSD21 - Wan Chai

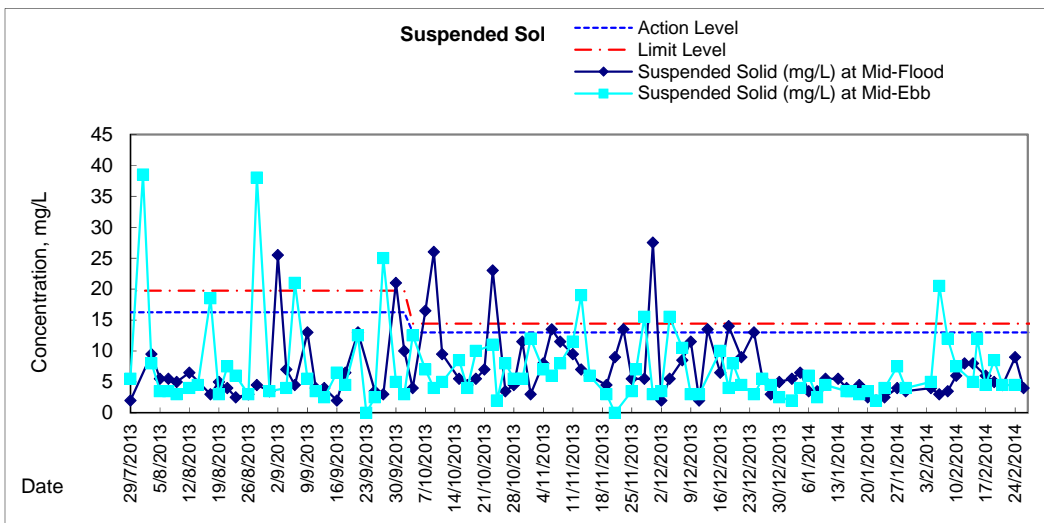
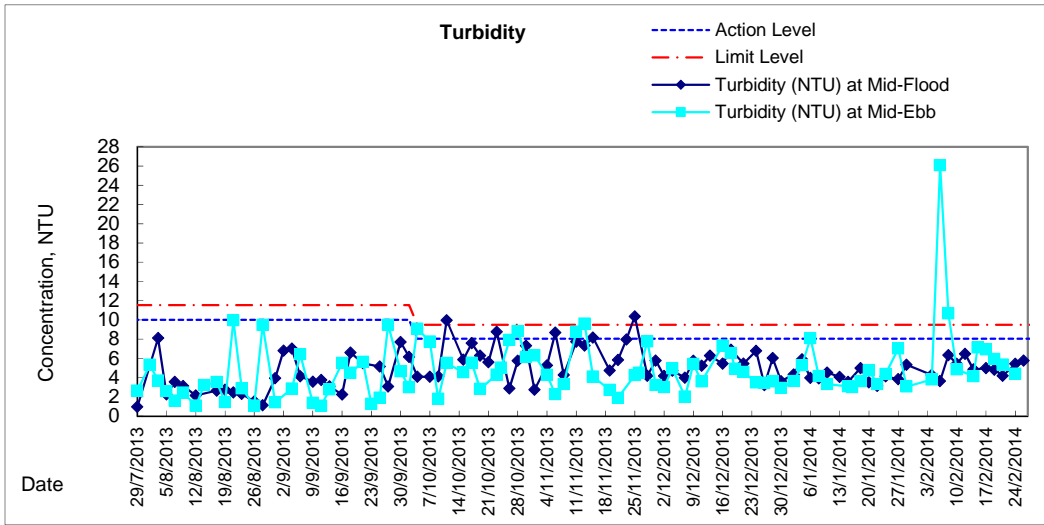
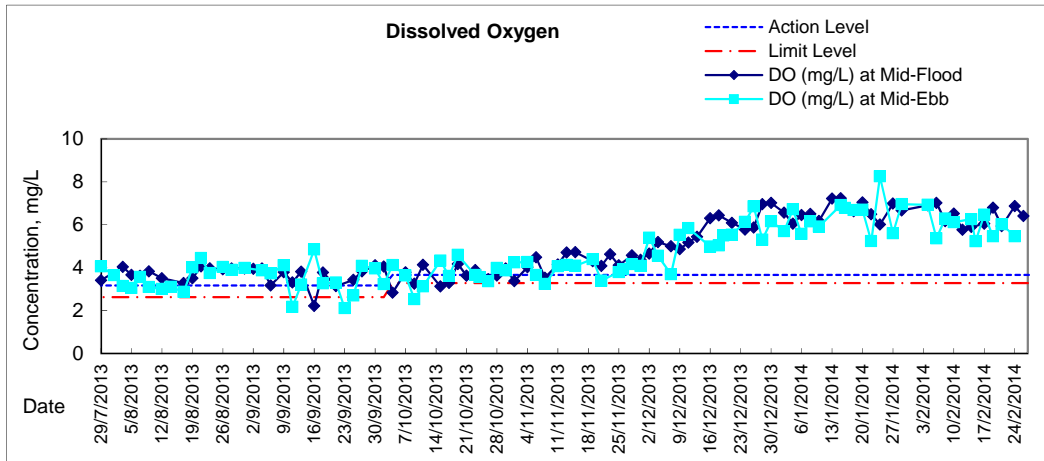



Graphic Presentation of Water Quality Result of C7 - Windsor House

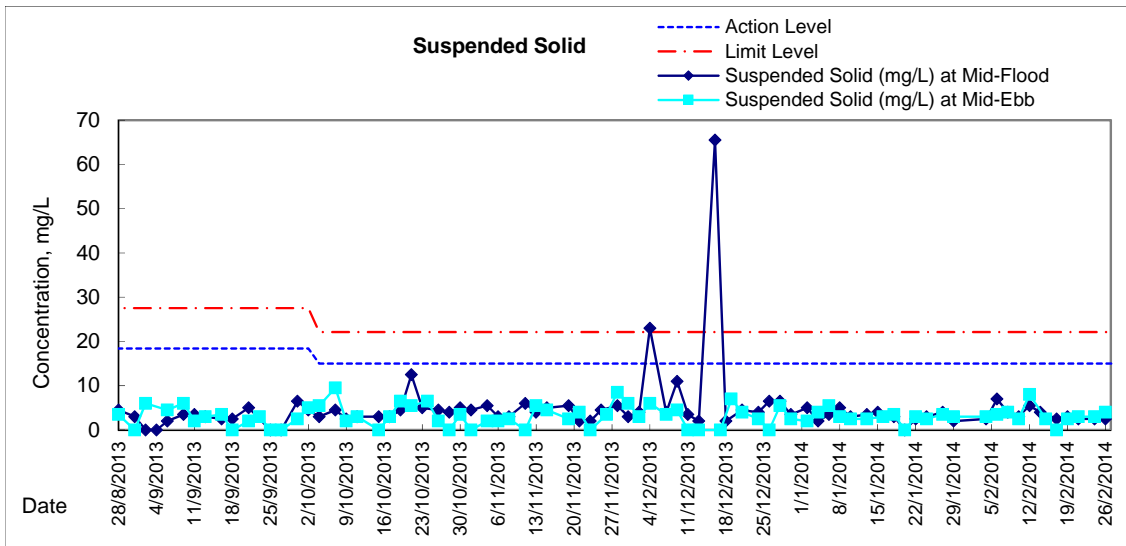
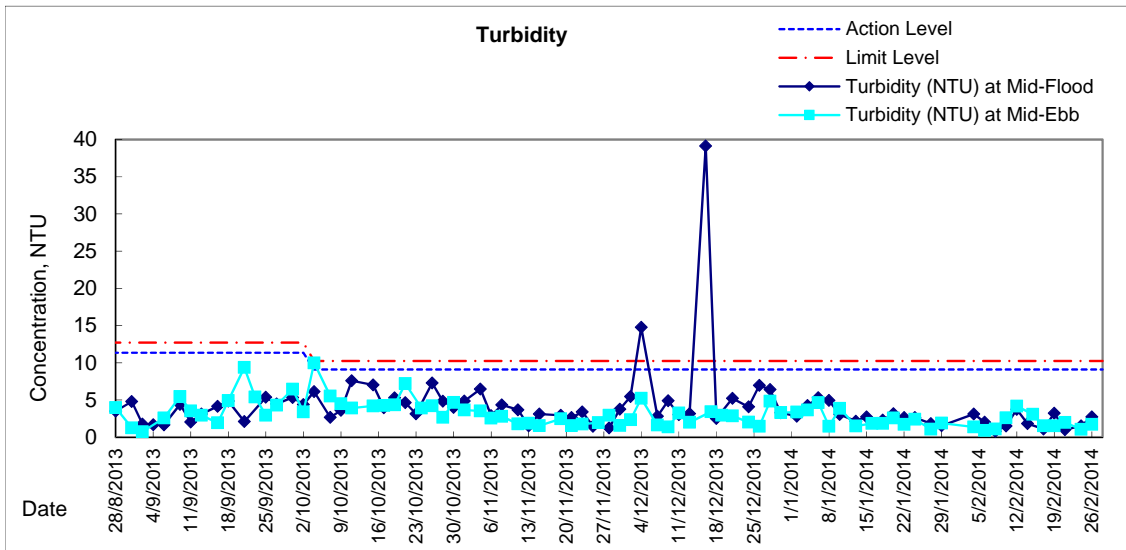
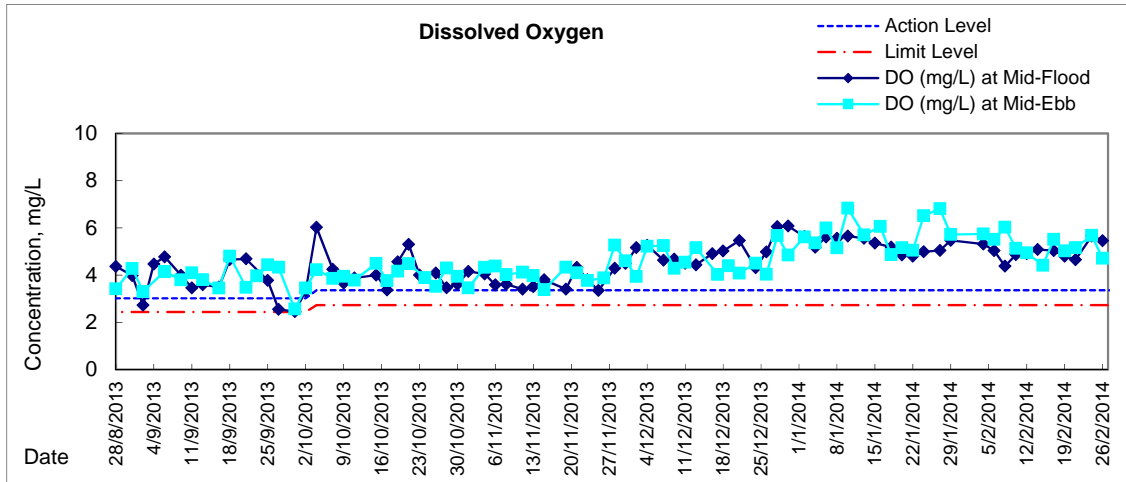



Graphic Presentation of Enhanced Water Monitoring Results (DO) at C6 - Excelsior Hotel

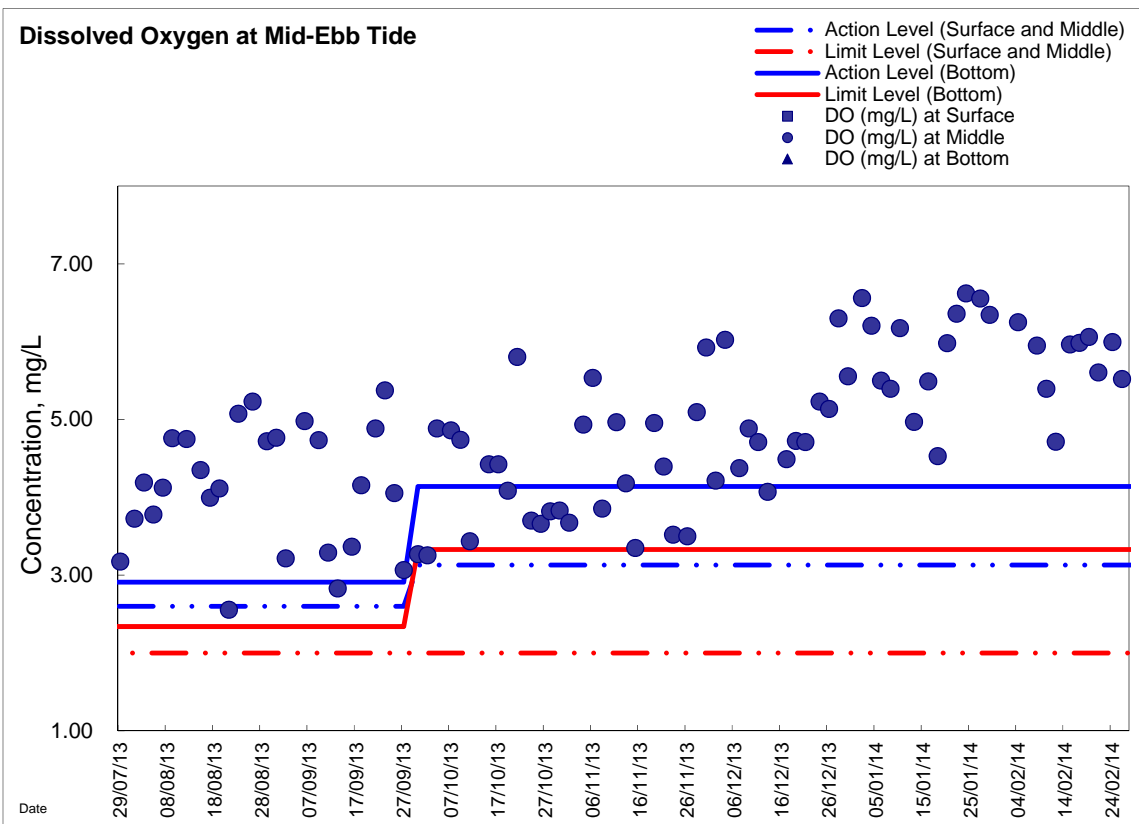
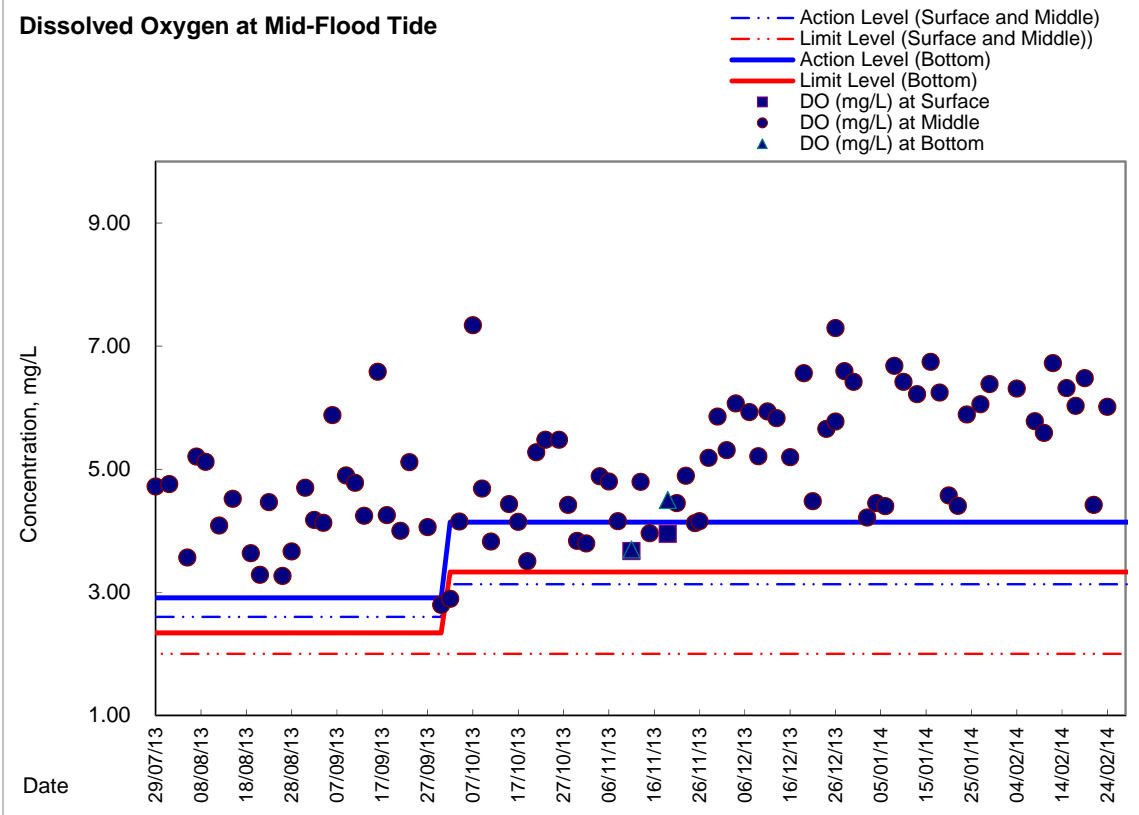



Graphic Presentation of Enhanced Water Monitoring Results (DO) at C7 - Windsor House

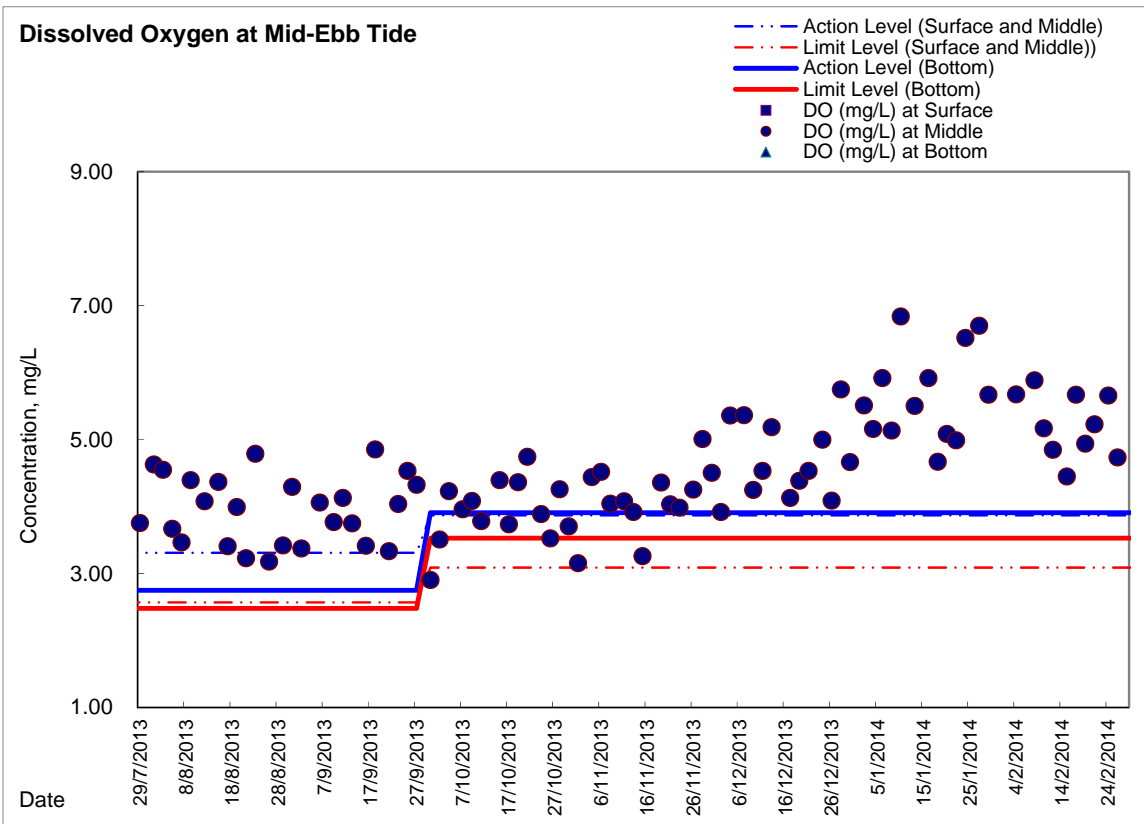
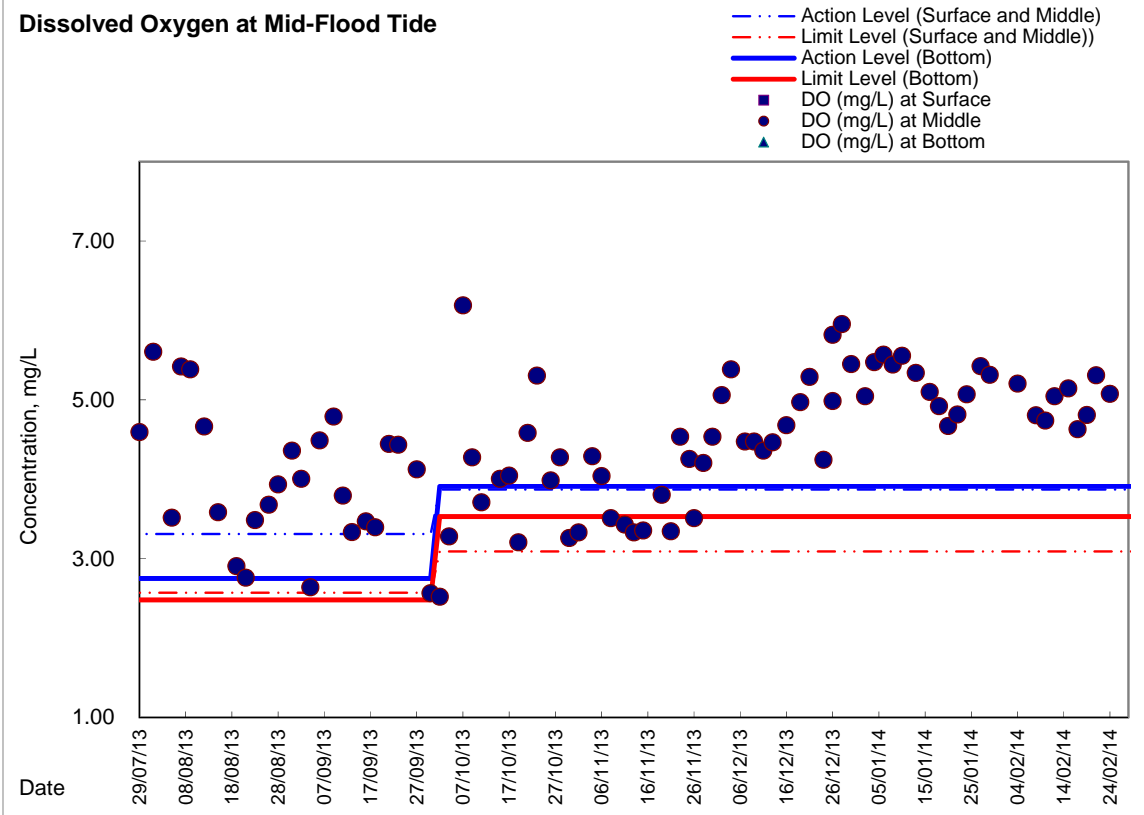



Graphic Presentation of Enhanced Water Monitoring Results (DO) at Ex-WPCWA SW - South-western corners of ex-Public Cargo Works Area

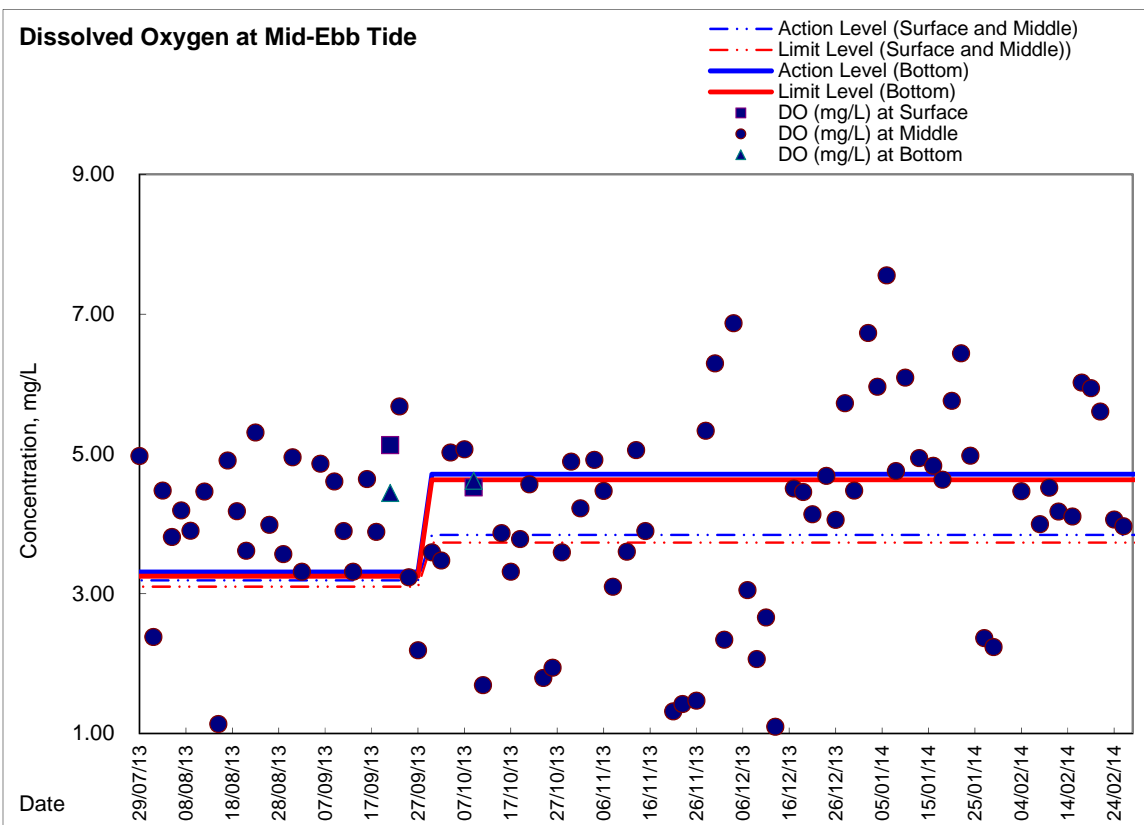
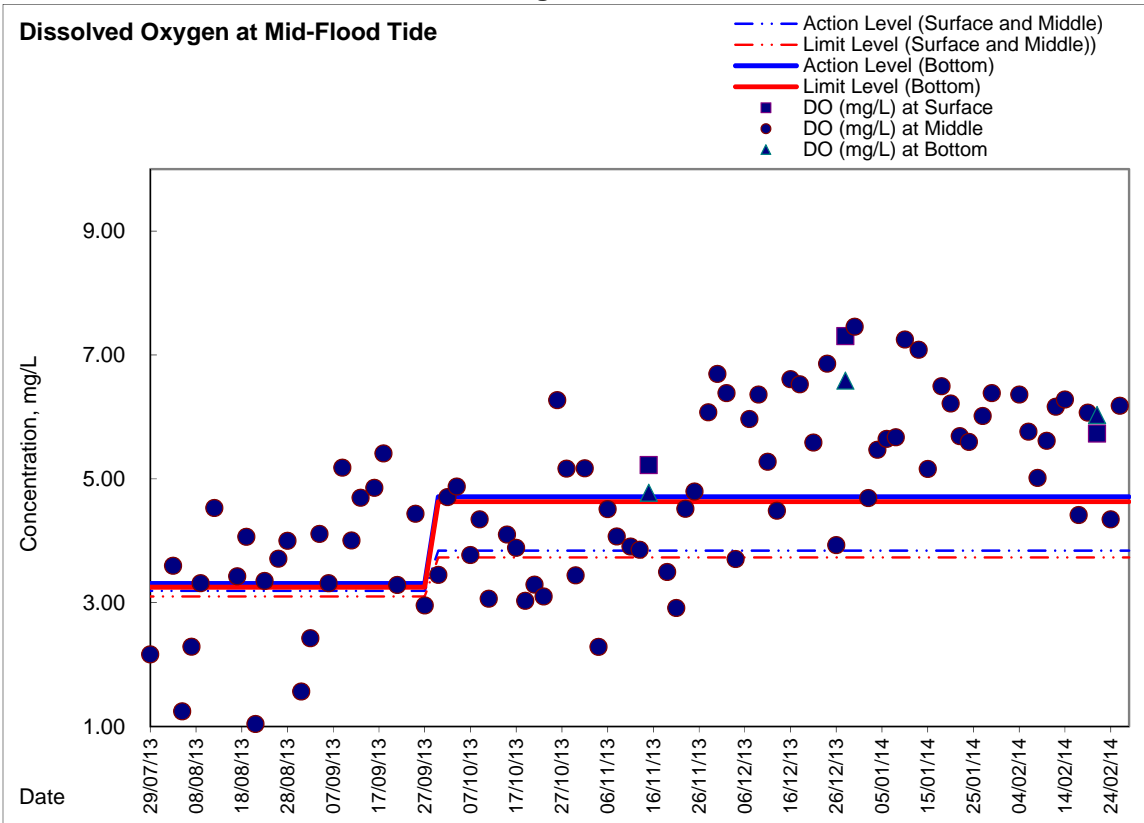



Graphic Presentation of Enhanced Water Monitoring Results (DO) at Ex-WPCWA SE - South-eastern corners of ex-Public Cargo Works Area

